Second Edition

Newport Daily News.

Second Edition

ESTABLISHED 1846. NEWPORT, R. I., FRIDAY, MAY 10, 1907.---TEN PAGES. PRICE TWO CENTS.

We'd Like to

Call this the Bargain Store, if it wasn't that you'd at once begin to think us selling the poorer sort of stuff that looks well for a while but soon shows its shabbiness and proves to you that if you paid but half what you were told 'twas worth, you got but half value.

Best, or not at all—that's the only rule we know; but it's always so much littler priced here that we'd really like to say—for instance.

IRON BED BARGAINS.

No better beds at any price can be bought. The castings are perfectly finished and the enamel is BAKED on. Our 3 stores are among the biggest handlers of metal beds in New England. Doesn't that explain to you why they should be bargain-priced here? Over 60 patterns on our sample floor for you to select from—at from

$2.50.

A. C. TITUS CO., 225-229 Thames Street, Newport, R. I.

$2,800 Cottage on Division street; fine location, 8 rooms, modern improvements; 1,494 sq. ft. of land.

$3,500 Cottage on Warner street; 6 rooms, all improvements; 3,400 sq. ft. of land.

$4,500 Cottage on Webster street; 8 rooms, all improvements; 4,000 sq. ft. of land.

$3,000 Cottage on South Baptist street; all modern improvements.

$4,000 Cottage on Congdon avenue; all modern improvements. This cottage has been built but a short time.

$5,000 Cottage on Griswold place; nearly new, 10 rooms, all modern improvements; 2,500 sq. ft. of land.

FOR SALE BY

Wm. E. Brightman,

Cor. Spring and Franklin Streets.

DESIRABLE FLOOR COVERINGS

For 1907.

All New, Fresh, Quaint and Character istic Designs.

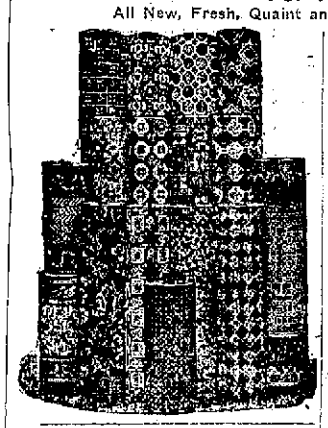

China and Jap. Matting 15c., 17c., 25c., 35c. yd

Oil Cloth 19c., 25c., 35c., 45c. yd

Choice Linoleum 45c., 60c., 75c yd

Inlaid Linoleum 93c., $1.25, $1.50, $1.75 yd

Best Tapestry Carpet 50c., 60c., 75c., 85c. yd

Body Brussels Carpet 85c., 90c., $1, $1.25 yd

Wilton Velvet Carpet 90c., $1.25, $1.35, $2 yd

ALL REMNANTS

Of last year's stock to be sold at less than cost.

The NEW STORE, JOHN H. KAZANJIAN & CO.

Cor. Bath Road. Tel. 85. Open Saturday Evenings.

RINGLEADERS ARRESTED.

Inhabitants of Islands in South Sea Indulge in Cannibalism.

VANCOUVER, British Columbia, May 10.—According to advices by Canadian-Australian liner Manuka, from Sydney, North German Lloyd steamer Sumatra recently called at the Sir Charles Hardy group in the South seas and discovered that cannibalism is being carried on to a large extent among the natives. The captain of the Sumatra reported the matter to Dr. Hahl, German governor of the islands, who dispatched yacht Seestern 18 to the islands. All the villages were destroyed and the ringleaders, 11 natives including two women, were arrested. One of the prisoners escaped. The others were brought to Herbertshop and imprisoned.

Peasant Member of Group of Toil Arrested.

ST. PETERSBURG, May 10.—M. Teperko, a peasant member of the Group of Toil, has been arrested at his home in Podolsk, on the charge of engaging in revolutionary agitations. Meetings addressed by several deputies have been broken up by the police.

NEEDLE FACTORY TRANSFERRED

Brattleboro Concern Absorbed by the Torrington Excelsior Company.

BRATTLEBORO, Vt., May 10.—Announcement is made of the transfer of Freeman Brothers' needle factory here to the Excelsior Needle Company of Torrington, Conn., one of the largest knitting machine needle manufacturers in the world, with factories in several cities of the United States, England and Germany. The factory will be closed in about three weeks. George M. and Henry Freeman, who operate the factory, are pioneers in the manufacture of knitting machine needles from sheet steel, instead of from steel wire. The brothers will retain their activity in the business, one going to Germany for the Excelsior Needle Company and the other going to the Torrington factory.

Vermont Lands Flooded.

MIDDLEBURY, Vt., May 10.—Thousands of acres of land in this vicinity are flooded as a result of the long-continued rains and the consequent high water in the streams. All the streams are reported over their banks, and the outlook for spring agricultural work is discouraging.

May 8, 1907.

NO LACE HOUSE IN AMERICA

Could afford to sell at anywhere near the prices we are selling these handsome Doilies, Centrepieces, Scarfs, Collars, etc. They are the sample line of a well-known house (the name cannot be mentioned because the same qualities are in this city at double and three times the prices), all in perfect condition and very few alike:

6-in. Assorted Doilies, not one worth less than 15c., at 5c. each

9-in. Assorted Doilies, regularly sold at 25c & 30c, at 10c. each

12-in. Doilies, no two alike, average value 35c, at 15c. each

Centerpieces, in fine Renaissance, 18 to 24 in., round or square, all in different designs, good values at 75c, $1, $1.50, to be closed out at 35c, 45c, 70c.

Linen Hemstitched Centerpieces, in drawn work, 30 in. square, regular value $2, at 90c. each

Linen Hemstitched Centerpieces, in heavy drawn work, fine values at $3, $4, $5, to be closed out at $1.35, $2, $2.50

Assorted Bureau Scarfs in different lengths 75c to $1.50 each

Also few Collars, Teneriffe Doilies, Torchon Laces, etc. Not enough of each to give description and price. BE SURE TO SEE THEM.

THE KAZANJIAN COMPANY, Kazanjian Building.

Telephone 1011.

AN HEIR TO THE SPANISH THRONE.

Queen Victoria Has Safely Given Birth to a Boy.

Alfonso's Son to Bear Title of Prince of the Asturias.

MADRID, May 10.—Queen Victoria gave birth today to a son, who becomes heir to the throne of Spain. The birth of the royal babe had been long awaited with eager interest throughout Spain; and the interest was intensified early this morning, when the word came from the palace that the accouchement of the queen was imminent. The news spread like wild fire, and crowds flocked to the great plaza fronting the royal palace. The statement took the capital somewhat by surprise, for only yesterday afternoon the queen had taken her customary drive and the court physicians had intimated that another two weeks would pass before confinement.

KING ALFONSO XIII., FROM HIS LATEST PHOTOGRAPH.

It was learned from the palace authorities that the queen was taken with the first pains of childbirth during the night. Messengers were hastily dispatched to the prime minister and other chief court dignitaries, as the advent of an heir to the throne of Spain is an event of the deepest political significance. Through the early morning hours ministers and high functionaries arrived at the court of the palace. Meantime word reached the waiting throngs that the queen was progressing well, the doctors pronouncing her condition normal and satisfactory. King Alfonso remained at the queen's bedside.

At 8 o'clock this morning the king cancelled the meeting of the council of ministers, which was to have considered current state affairs. By 10 o'cock the high functionaries of the state and capital, with many ambassadors and ministers in their court costumes, had reached the palace. At noon this assemblage of the nobility and power of Spain was grouped in the royal apartments set aside for official ceremonies awaiting the announcement of the birth of the heir.

QUEEN VICTORIA

The birth of the babe occurred at 12:45, and the announcement was immediately conveyed to the waiting officials and crowds outside the palace, who received the glad tidings with mingled feelings of enthusiasm and emotion. That the queen had been blessed with a son—a male heir to the throne—was no less welcome than the happy event itself.

In no monarchical country in the world is the ceremonial observed at the birth of the first offspring of the King and Queen so rigid, stately and formal as in Spain, and on this occasion, so significant for the Bourbon dynasty, when an heir to the throne was so anxiously awaited, nothing was omitted from the courtly etiquette.

From the moment when Queen Victoria was officially announced to be approaching the period of maternity the most careful surveillance was exercised over her, in order that the hopes of the country should not run any risk of being blighted. Several months before her accouchement she, according to the Spanish royal custom, took up her residence at the palace in Madrid to await the anxious moment. Thence, accompanied by the king, she has undertaken from time to time pilgrimages to various holy shrines, to pray for a safe deliverance, just as do the humblest Spanish women. For quite a month preceding the event members of the proud Spanish nobility were in daily and nightly attendance at the palace, as a precaution against the unwelcome surprise of a premature birth, while the members of the royal family took up their residence either in the palace itself or near at hand, in the capital.

When at length Dr. Glendenning,

(Continued on Ninth Page).

STRIKERS ATTACK FERTILIZER WORKS

Break Windows and Doors, and Damage Walls.

Bavarian Police Powerless Before Rioting Thousands.

BERLIN, May 10.—Three thousand strikers attacked the Zimmer fertilizer works at Ludwigshafen, Bavaria, yesterday evening, and forced an entrance into the courtyard. They hurled stones for hours, breaking windows and doors and damaging the walls. The entire police and gendarme forces were summoned, but they were powerless to prevent excesses and succeeded only in arresting two rioters. Four policemen were severely wounded by pistol shots and stones. The owners of the works saved his life only by flight. Early today the works were still surrounded by 1,000 strikers.

LATEST NAVAL NEWS.

Orders of Officers and Movements of Vessels Reported Today.

(Special despatch to the News.)

WASHINGTON, May 10.—The following orders to officers were announced by the Navy Department today:

Ensign D. B. Craig, detached from the Des Moines and ordered to the Cleveland.

Surgeon J. E. Page, detached from the Milwaukee and ordered to the naval hospital, Mare Island.

Assistant Paymaster R. S. Spear, detached from the navy yard, League Island, and ordered to the Arkansas.

Assistant Paymaster E. C. Little, detached from the Vermont and ordered to the Florida.

Assistant Paymaster F. H. Atkinson, detached from the Kansas and ordered to the Nevada.

Assistant Paymaster H. I. McCrea, detached from the navy yard, Norfolk, and ordered to the Severn.

Boatswain H. H. Richards, ordered to the navy yard, Norfolk.

Mate E. Sweeney, detached from the Southery and ordered to the navy yard, Portsmouth, N. H.

The following movements of naval vessels were reported today to the department:

Arrived—Hull and Worden at Hampton Roads; Concord at Amoy, Nanshan at Yokohama.

Sailed—Washington, from Hampton Roads, for the navy yard, New York.

Lord.

CROP BULLETIN ISSUED.

Department of Agriculture Reports Correspondents' Findings.

WASHINGTON, May 10.—The following crop bulletin was issued today:

The crop reporting board of the bureau of statistics of the Department of Agriculture, from the reports of its correspondents and agents, finds the area under winter wheat remaining in cultivation May 1 to have been about 23,132,000 acres. This is 11.2 per cent, or about 3,533,000 acres, less than the area reported as sown last fall, and 5.6 per cent, or about 1,168,000 acres, less than the area of winter wheat reported as harvested last year. The average condition of the growing winter wheat crop May 1 was 82.9, as compared with 93.9 April 1, 1907; 90.9 May 1, 1907, and 85.5, the mean of the May averages for the last ten years.

The average condition of winter rye May 1 was 88, as compared with 92 April 1, 1907, 92.2 May 1, 1906, and 89.5, the mean of the May averages of the last ten years.

The average condition of meadow mowing lands May 1 was 83.6, against 92 May 1 1906, and 90.4, the mean of the May averages for the last ten years.

The average condition of spring pastures May 1 was 78.6, against 91.4 May 1, 196, and 89.2, the mean of the May averages for the last ten years.

Of the total acreage of spring plowing contemplated 71.5 per cent is reported as actually done up to May 1, as compared with 63.9 per cent at the corresponding date last year and a ten-year average of May 1 of 65.

Of spring plnting 47 per cent is reported as having been completed May 1, as compared with 53 per cent May 1, 1906.

REPORT CAUSES ADVANCE.

Price of Wheat Goes Up and General Buying Sets In.

CHICAGO, May 10.—The government crop report caused the price of wheat on the local exchange to advance ½ cents within 30 minutes after the publication of the report. The market was strong all day and prices were up almost one cent above the close of yesterday, when the report was given out. Its effect was partly offset by reports from the Southeast, declaring that moisture and warmer weather have, during the last few days, exerted a distinctly favorable influence upon the crop.

Pit traders were slow to grasp the significance of the government figures, but when they did so general buying set in on all sides and the prices advanced strongly.

After the report was issued Acting Secretary Hay said that the figures are something like what was expected. "Of course," said he, "the season is a little late, but, on the other hand, there is plenty of moisture in the soil to tak the crops out, and they are going to improve rapidly. Hay and pasture crops are going to grow rapidly. The conditions are generally good now for crops to do well."

DENNETT PLEADS NOT GUILTY.

Trial of New York Stock Broker Will Begin Soon.

NEW YORK, May 10.—Oliver M. Dennett, the stock broker, today pleaded not guilty to three indictments charging him with grand larceny in the theft of several hundred thousand dollars' worth of securities from the Trust Company of America. No date was set for his trial, but District Attorney Jerome said it will begin promptly.

STRIKE REACHES FALL RIVER LINE.

Today's Development in New York Situation.

Darting Teamsters May Be Induced to Go Out.

NEW YORK, May 10.—Extension of the strike of the longshoremen to the docks of the Fall River line of steamers was the chief development in that strike early today. Until today the men who were employed in loading and unloading the various steamers running between New York and points on Long Island sound and eastward had taken no part in the strike. The freight handlers of the Fall River line, however, demanded an increase in wages of from 20 to 30 cents an hour. A week ago the company granted an advance of five cents an hour, but today 200 of its men struck, insisting on the payment of their full demand. Officers of the line declared, however, that the men who had left their work were few as compared to the total number employed, that freight was being handled expeditiously at the docks, and that the strike would not prevent the movement of freight between New York and Fall River.

With the arrival of ten steamers this morning, ten more expected during the day and five of the big trans-Atlantic liners due to sail tomorrow, the congestion of the freight on the docks of the trans-Atlantic lines continues unrelieved today.

Possibility of an extension of the strike to include the teamsters engaged in carting the freight from the docks became evident today, when officers of the Longshoremen's Union declared that they will endeavor to bring about such a strike in connection with their men. The officers also asserted that they will ask the coal trimmers to join in the strike.

It was stated at the White Star line dock today that all freight is being refused and the company is satisfied to discharge incoming steamers and fill their bunkers with coal. Steamships New York, Vanderland, Minneapolis and Koeningin Luise will sail tomorrow, only partly loaded; the Umbria is expected to take her normal cargo. Local shippers are sending freight to other ports, and the railroads, to prevent a further congestion of freight at the terminals, are sending, wherever possible, all freight for ocean shipment to Boston, Philadelphia, Baltimore and other ports.

According to Gustav H. Schwab, general manager of the North German Lloyd Steamship Company, the report that there is a possibility of the trans-Atlantic lines compromising with the striking longshoremen is absolutely groundless. "The situation from our point of view," said Mr. Schwab," has undergone a great improvement since yesterday."

Representatives of all the principal steamship companies in joint meeting today voted to notify the strikers that unless they withdraw theid demands and return to work within a week they will be locked out, and a full crew of new men employed in their places. The strikers thus far have shown no evidence of weakening.

The ranks of the strikers were swollen today, when 1,000 lumber handlers cast their lot with the longshoremen. They demand increased wages.

FALL RIVER NOT YET AFFECTED.

Hopes for Early Settlement of Strike, or Freight May Be Congested.

FALL RIVER, May 10.—The strike of the longshoremen in New York has not as yet had any appreciable effect upon the terminals of the Fall River line in this city. Freight is not congested, but it is feared that the wharves may soon become piled with merchandise, unless a settlement is efferted. It is not thought that there will be any strike of the longshoremen here. Four years ago the Fall River longshoremen struck, but were defeated in the struggle and their places were filled by new hands.

STEAMERS REPORTED.

SABLE ISLAND, Nova Scotia, May 10.—Steamer St. Louis, from Southampton and Cherbourg for New York, was 630 miles east of Sandy Hook at 5 o'clock this morning. She will probably dock about 3 p. m. Sunday.

SABLE SLAND, Nova Scotia, May 10.—Steamer Celtic, from Liverpool and Queenstown for New York, was 640 miles east of Sandy Hook at 11 o'clock this morning. She will probably dock about 8 a. m. Sunday.

SABLE ISLAND, N. S., May 10.—Steamer La Touraine, from Havre for New York, was 120 miles southwest of this point at noon. She will probably dock about 8 a. m. Sunday.

Just received a fine lot of

Asparagus,
Summer Squash,
Island Beets,
Island Rhubarb,
Tomatoes, etc.
Pineapples,
Fancy Island Broilers,
Roasting Chickens.

Marlboro Market,

H. H. BARKER, PROP.

CORRECT LIVERIES.

Proper Fabrics for morning and dress Liveries for house and stable.

Leather Breeches, Tattersall Vestings and all the accessories.

COMMERFORD & GLASSCOE,

TAILORS,

218 Thames Street.

Hatchet Brand Apples

Gallon Cans, 25c can.

Spring Lamb and Green Peas.

All kinds of Fresh Green Vegetables at the usual low prices.

Hill Top & Coggeshall Farm Eggs, 25c. a dozen, 4½ dozen, $1.00

J. ALTON BARKER,

346-8 THAMES STREET.

SETTLEMENT AS FAR OFF AS EVER.

San Francisco's Railway Strike Unchanged.

Committees Making Progress in Other Troubles.

SAN FRANCISCO, May 10.—Despite the efforts of the citizens' committee, the settlement of the street railroad strike seems as far off as ever. The United railroads officials decline positively to recognize the Carmen' Union, and their positon acts as a handicap in any effort to bring about a settlement.

Two cars were run yesterday with more success, under the protection of the police. The mob was in evidence all along the route taken by the cars, but outside of howls and jeering there was no disorder, and any attempts to block the road were promptly stopped by the police escort. This morning another attempt was made to operate the system.

The newly appointed executive committee of 50 met today to report on the plan of action recommended for the settlement of the existing industrial troubles. The joint conciliation committee of the labor council reports that satisfactory interviews have been had with employes and employers of the striking parties. There are indications that peace will be established before long by the telephone operators, and encouraging progress has also been made toward the settlement of the laundry strike. Influence is now being brought to bear on the Metal Trades Association and the Iron Trades Council, with some prospect of a peaceful settlement of the strikes now in progress.

So far the militia has not appeared on the scene, and it is hoped that the necessity will not arise for calling upon it.

We have Just Opened the Largest and Finest Assortment of Imported and Domestic

Upholstery Fabrics

That we have ever shown.

George E. Vernon & Co.,

91 JOHN STREET,

Makers of Fine Furniture. Interior Decorators.

Upholsterers. Drapers.

BOCK BEER

Is Now Ready

For delivery in wood or glass

SEND YOUR ORDERS TO

D. W. SHEEHAN,

18 and 20 KINSLEY'S WHARF.

Phone No. 230

"Ain't it funny what a difference just a few hours make."

THOROUGHLY RENOVATED.

NEW GOODS ARRIVING DAILY.

RALPH R. BARKER, 90 SPRING St.

Did you ever get caught on the "Sea of Extravagance" by paying more one place than another for meat?

Avoid such a chance by buying here.

We offer you the best Meats to be had at the lowest prices.

Have you tried our fancy Queen Olives, which we are selling at 25 cents per quart?

F. B. Coggeshall, 2 Washington Sq

The Bee Hive.

WOULD YOU WEAR BEAUTIFUL LINGERIE?

A bewitching array—our Undermuslins.

Women cannot resist all this lacey loveliness. They are just as dainty, as well made as they can be; every garment delightfully feminine soft—line, stylish to a degree.

Every woman realizes the importance of perfectly fitting Undermuslins: they enhance the beauty of her figure, provide a perfect foundation for her gowns and dresses.

Happy shoppers to clothe themselves in these beautiful garments at our prices, beauty, quality and value being the essential features

We only invite your inspection. The lovely garments and the winning prices are sufficiently eloquent of their own merit,

And we merely await your timely purchase.

GOWNS

Of muslin, long cloth or nainsook, with high or low neck, exquisite styles and extraordinary values

From 75c. to $2.98

SKIRTS

With lace or embroidery trimming, rich styles,

From 50c. to $3.50

CORSET COVERS

In an almost endless variety of styles, in the very latest designs, with lace, embroidery and ribbon trimming,

From 25c. to $2.25

We call special attention to the variety we are showing at

25c., 37c., 50c.

These are the prettiest and best values ever shown at that price.

DRAWERS

Of muslin or cambric, cut full and shaped properly,

25c. to $2.75

SKIRT CHEMISE,

3-4 and full length, all with neat trimming, from

$1 to $3.75

This store makes a specialty also of Undergarments for stout women. Here you can always find extra large size Gowns, Drawers, Skirts and Corset Covers.

Undergarments for Children of all ages. A complete line of every kind desired, made of the best material by the best makers at the lowest possible prices.

HESS-LEYS CO.

This Morning's News.

TWO COMPANIES COMPROMISE.

Savannah and Ward Lines Give Employes Five Cents' Increase.

NEW YORK, May 9.—The Savannah line compromised with its men this afternoon and 200 went back to work. Several hundred more will go back tomorrow. The men received an advance of five cents an hour. The Ward line gave in likewise, and tomorrow morning 600 men will go to work on its piers at an increase of five cents an hour.

The first organization of the strikers was effected this afternoon in Brooklyn, where hundreds of delegates from the various piers, extending from Newtown Creek, Long Island City, to Hush's stores on the bay in South Brooklyn, convened at Prospect Hall and formed Longshoremen's Union No. 1 of Brooklyn. After the meeting it was announced that the union is composed of 9,000 men, and has received contributions amounting to $15,000 to carry on the fight. It was also decided to increase the original demands of the men. At the time they went on strike they were getting 25 cents an hour for day work and 30 cents an hour for night work. The new terms are 35 cents an hour for week-day work, 50 cents for Sunday and night work. For Sunday work, occupying less than half a day, the men are to receive a full half-day's pay. For more than half a day's work a full day is to be credited.

The coastwise companies are suffering most from the strike. Many of these carry fruit, which, if not promptly unloaded, entails heavy losses. The lemon trade has already been seriously affected. It is impossible to auction off lemons until they have been taken out of the holds, and there are now awaiting the auctioneer 131,560 boxes. Only 10,000 boxes have been landed since the start of the strike.

The passengers came to the aid of the Oscar II of the Scandinavian line, which sailed this afternoon, and put aboard their own baggage. Many of these people arrived on trains from the West, and, learning that the vessel was likely to be slightly delayed, undertook voluntarily to expedite matters. The novel situation seemed to appeal to the humor of the travelers, and the work went merrily on until the last piece of baggage was aboard. Among the volunteers were three women, who loaded their trunks upon a truck and trundled them down the gangway.

ON QUARTERLY BASIS.

Union and Southern Pacific Dividends at Same Rate as Before.

NEW YORK, May 9.—Directors of the Union Pacific and Southern Pacific companies today voted to place the stocks of the two companies on a quarterly, instead of a semi-annual dividend basis. As a result, a quarterly dividend of 1½ per cent on Southern Pacific stock and a quarterly dividend of ½ per cent on Union Pacific stock were declared. These dividends will be payable July 1, and are at the same rate per annum as the last previous declarations.

The directors of the Southern Pacific voted to offer for subscription preferred stock to the extent of 15 per cent of the company's total capitalization, or about $36,000,000.

Announcement was made after the meeting that the Union Pacific directors will call a stockholders' meeting in June, to authorize an issue of $100,000,000 common stock, against which will be issued $52,000,000 four per cent convertible bonds. The new bonds will be convertible into stock at 115 at any time within three to five years. The bonds will be offered at 90.

NO JURY OBTAINED.

Panel Exhausted, and Haywood Trial Goes Over to Next Week.

BOISE, Idaho, May 9.—Not a juror of the panel which is to decide the fate of William D. Haywood, whose trial on a charge of conspiring to assassinate former Governor Steunenberg began today, was obtained after five hours of steady and unrelaxed effort, and the court adjourned until Monday. The session terminated at 5 o'clock this afternoon, after the panel had been exhausted.

An order was issued to the sheriff to summon a special venire of 100 men. Eleven talesmen, under examination but not finally accepted or rejected, were locked up, and will be guarded closely.

The questions put to the talesmen by the defense took a much wider range than those put by the state. The interrogations dealt sharply with the possible effect upon the minds of talesmen of the letter of President Roosevelt in calling Haywood and his associates "undesirable citizens" and of the speeches in Idaho of Secretary Taft, the message of Governor Gooding to the legislature, the speech in Boise of Senator Heyburn and the action of the Idaho legislature in appropriating money for the prosecution of the three prisoners.

All the talesmen swore that they had not been influenced by the letter of President Roosevelt or the speeches of other officials of the national and state governments, and a majority of them said that they are Republicans. The chief concern of the counsel for the state was the men's attitude toward circumstantial evidence, the absence of the accused from the state when the crime was committed, the effect of the manner in which the prisoner and his companions were brought from Colorado, the question of death penalty for murder in the first degree and union labor.

Although no juror was finally accepted substantial progress was made, and the indications are that a jury may be obtained by the end of next week.

VOLCANOES CREATE PANIC.

Eruptions More Violent and People of Stromboli Desert Island.

MESSINA, Sicily, May 9.—The eruption of Mt. Stromboli, the volcano on Stromboli Island, in the Lipari group, was more violent today and apprehension is growing.

The violence of the present disturbance is declared to be without precedent, even the oldest inhabitants of the Lipari Islands not remembering such a threatening condition. Almost all the people of Stromboli Island have made their escape. Ashes from the volcano have destroyed everything on the island. The detonations are heard at all the other islands of the group, Panaria, Salina, Filicudi, Alicudi and Lipari itself, with considerable distinctness, and produce an effect of terrific roaring. Fears are held that the entire island of Stromboli may be shattered and engulfed.

PILES CURED IN 6 TO 14 DAYS.
PAZO OINTMENT is guaranteed to cure any case of Itching, Blind, Bleeding or Protruding Piles in 6 to 14 days or money refunded. 50c.

WILL EMBRACE CATHOLIC FAITH

Sister-In-Law of Bishop McVickar, Mrs. Ada Jaffray McVickar, to Marry Man of That Religion.

The announcement comes from New York that Mrs. Ada Jaffray McVickar, a sister-in-law of Rt. Rev. William N. McVickar, bishop of the Episcopal diocese of Rhode Island, has embraced the Catholic faith and will be married next Monday afternoon in that city to Herman Patrick Tappe, an ardent Roman Catholic.

The fact of the engagement was learned Wednesday, and comes as a great surprise to the social set in which Mrs. McVickar moves, though it is said to have been known to members of her family for some time, and to have received their unqualified approval. The marriage is the culmination of a romance which had its beginning while the two principals were returning from Europe last autumn. The acquaintance thus begun was continued through the winter, and although Mrs. McVickar is the senior of her lover, an engagement followed.

The groom-elect is a son of Herman P. Tappe, late of Sidney, O., and is described as a handsome man, something over 30, standing above six feet in height. Mrs. McVickar is the widow of James McVickar, and a daughter of the late Edward S. Jaffray, one of the wealthiest merchants in New York at the time of his death. She has five sons, two of them married, and the members of her family are among the most prominent in the social world, Mrs. J. Borden Harriman, Mrs. George H. Maps and Miss Ethel Hurst, the two latter daughters of Frank W. J. Hurst, deceased, being among her nieces; Howard S. Jaffray of Irvington, a brother, and Mrs. E. Jaffray Bigelow of London, a sister.

Mrs. McVickar has a country place at Ardsley on the Hudson, where her three unmarried sons have been living with her. The country place has been leased for the summer, it being the intention of the bride and groom-elect to leave New York Tuesday morning, after the ceremony, on the Carolina, and remain abroad all summer. They will make their home in New York city upon their return.

BISHOP—WHEELER.

Miss Stella Wheeler, daughter of Mr. and Mrs. Thomas Henry Wheeler of New York and sister of Mrs. Charles Porter Nelson, was married in New York yesterday to Mr. Roy Nelson Bishop of California. Mrs. Nelson was matron of honor and another sister, Miss Mary Wheeler, was maid of honor. Lieutenant Charles P. Nelson acted as best man. Mrs. Bishop frequently visited her sister, Mrs. Nelson, during the latter's stay in Newport while Lieutenant Nelson was on duty on the submarines at the Torpedo Station, and made many friends here. Mr. and Mrs. Bishop will make their home in California.

SHOPPING IN LONDON.

(Carolyn Wells, in Woman's Home Companion.)

"In American shops the establishment and the customer are separate entities, but in London it is different. The moment you enter the door of a shop you are accepted as part and parcel of its interests, a member of the family, as it were. Then a shopwalker pounces upon you and insists on knowing what you want. If you hesitate as to your reply, he plants himself squarely in front of you and waits. When, in sheer desperation (for you had intended a happy aimless sort of looking about), you say 'gloves,' he grasps your arm, firmly marches you to the glove counter, seats you at it, and details a salesperson to wait upon you.

"All this happened to me, and in an exasperated frame of mind I bought a pair of gloves merely to keep peace in the family. But the mild and gentlemanly glove seller had no notion of letting me off so easily. He took it for granted that that first pair was simply by way of preface, and he displayed gloves of my size, of all styles and colors. The very forgiveness of his conclusion that I would buy them all irritated me, and briefly announcing that I wanted no more gloves, I paid him for the pair I had bought.

Surprised and grieved beyond expression, he beckoned the shopwalker, and together they cross-examined me as to why I refused to buy more gloves. Did the colors not suit me? Were the prices not reasonable? Disdaining to answer these questions, I endeavored to stalk haughtily away. But this was not allowed. More in sorrow than in anger, they told me I must wait for my bill. As the gloves were to be sent, and I had given the exact change, I deemed this unnecessary. But I soon found it to be one of their inexorable laws. Bills, signed and countersigned, must be waited for, no matter how trifling the purchase.

"At last I escaped the shopwalker's clutches, but only to fall into the hands of his brother in the next department.

"A few experiments, however, taught me the remedy for this condition of affairs. I soon learned to enter a shop with a look of utter imbecility upon my face. When the shopwalker met and questioned me, I gave him a meaningless stare. When he attempted to impede my progress, I glared haughtily at him, and waited for him to get out of my path. He then seemed to crumble into a heap and disappear into nothingness. I was sorry to use such strenuous measures with these unctuous and dapper gentlemen, but it was the only way to shop with any comfort at all. And even then I could not prevent their following me about, and timidly endeavoring to direct me toward especial bargains on certain counters. But as I resolved not to look behind me, they only trailed harmlessly along, babbling their unheeded advice."

YESTERDAY'S BASE BALL.

National League.

At Boston—Boston 4, Cincinnati 2.

American League.

At Detroit—Boston 3, Detroit 2.
At Chicago—Chicago 6, Philadelphia 9.
At Cleveland—Cleveland 5, New York 2.
At St. Louis—Washington 9, St. Louis 4.

Eastern League.

At Baltimore—Baltimore 5, Jersey City 5 (11 innings).
At Toronto—Buffalo 11, Toronto 3.
At Montreal—Rochester 9, Montreal 4.

New England League.

At Lowell—Lowell 4, Lawrence 2.

FORD CARS.

Can promise immediate delivery on orders placed within the next few days.

Edward R. Conroy,
39 ANNANDALE ROAD.

HALL & LYON CO.
APOTHECARIES.

IMPORTED SPECIALS.
High Life, Young Ladies 10c. 3 for 25c. Bundle of 10, 80c
Beaconsfield, Perfecto, 20c. 3 for 50c. Box of 25, $4
La Espanola Bouq. Ex. 13c. 2 for 25c. Box of 25, $2.75

Cigar Combinations for Saturday, May 11, 1907.

No. 1.		No. 2.		No. 3.	
				Clear Havana.	
1 Paul Gilmore	Ele	3 CenturyClub	CenClub	2 Sar Alveros	Novels
1 Hoffman House	Fav Es	2 Owl	Perfectos	1 CafeSpecial	Puritano
1 Halyon Stick	Londres	2 Y-Boss	Londres	1 La Royalina	Puritanos
1 Forest Prince	Bouq	1 H. & L.	Perfectos	1 La Tonica	Invincibles
1 El Romont	Perfectos				
5-10c. Cigars for 25c		8-5c. Cigars 25c.		5-10c. Cigars 25c	

SEE THE LARGE PHOTOGRAPH
IN OUR WINDOW,
OF THE MOTOR BOAT
Which Will be Given Away Free!
On June 10th. We will give free to the person holding the right coupon
A 25-foot 10-Horse Power
TUTTLE MOTOR BOAT, Fully Equipped
With Flags, Anchor, Cushions, Wicker Chairs, Wicker Table and Awning.

This Boat is now on exhibition at our Westminster street store in Providence.
All visitors to our stores given coupons Free.
Tear off the small numbered end of the coupon, and drop into the large can near the entrance.

FRESH ARRIVALS TODAY.

Walnut and Fruit Fudge,	20c. lb
Cream Peppermints	20c. lb
H. & L. Co. O. F. Creams,	25c. lb
Liggett's Saturday Candy,	29c. lb

From this Year's run of sap. New crop
VERMONT MAPLE SUGAR,
Direct from the sugar camps. Two size cakes, 13c. and 25c.

HALL & LYON'S
Dry Packed ICE CREAM,
25c Pint,
50c Quart.
Always Ready.

$850 Tuttle Motor Boat Free!

212 Thames Street.

HE USES SOAP

For the next 30 days ending May 15, with every purchase of 5 lbs. of Grippin's Crack and Crevice Filler we will give a 25c. can of

Jordan's Wax Oil Polish.

DRING & SMITH,
43 Mill Street.

Maxwell Automobiles.

I have the agency for Newport and county. If you intend purchasing an automobile consult me. Can give you the benefit of my long experience.

FOR SALE—ONE MODEL D CRESTMOBILE, 1904.

Marlboro St. Automobile Exchange
GEO. W. SMITH.

ARCTIC ICE CO.,
DEALERS IN
Natural and Artificial
ICE.
Office Commercial Wharf.

Vacuum Cleaner Co.
Of Rhode Island.
W. Penn Mather, Prest. Fred. L. Smith, Treas.

If you have any cleaning to be done, be it much or little, notify us by mail or

'PHONE 1386
P. O. B. 2.

OUR PRICES

For cleaning are less expensive than others. We will cheerfully give you estimates free.
Get other estimates and then get ours.

DAVID E. FLYNN, Manager.

NOTICE.—Be sure you are getting the Vacuum Cleaner Co.

"LAWN MOWERS"

We want to call your attention to the fact that it is time to buy your lawn mower and we want you to see our stock before purchasing. Just see our "National" for our cheap mower. It is not a new mower with us, therefore we know its quality; and for our high grade we carry such well known mowers as Philadelphia, (high and low wheel), Triumph, (high wheel) and the famous "Essex" high wheel ball bearing mower and the prices are right. Also

Garden Implements, Nolan's Grass Hooks,
French Pruning Shears, Hedge Shears,
Garden Barrows, Scythes, etc.

ALEX. N. BARKER & CO., 201 Thames Street.

LUMBER. HARDWARE. CEMENT.

PANSIES
PANSIES

A Basket of Fine Pansies,
12 or more in a basket,
for 25c. at
THE GEO. A. WEAVER CO'S,

Everything in plants for the flower bed or garden at

19-23 BROADWAY.

Lawn Seed,
Lawn Fertilizers,
Lawn Rakes,
Lawn Rollers,
Lawn Mowers of all kinds.

From the sizes for your own dooryard to the best that is made. We have the best. Call and see for yourselves.

Colonial Paint; Oils and Varnishes, for outside or inside, for floors or any other purpose wanted.

BRUSHES of all kinds for paint or household use.
Woodenware and Household Supplies of all kinds.
Lawn Mowers Repaired.

Wm. B. Scott & Co.,
8 & 10 Broadway.

$27.50 Hudson Bicycles. $27.50

Fitted with NEW DEPARTURE and MORROW COASTER BRAKES, PUNCTURE-PROOF TIRES and many other exclusive features. The finest and best machine we have ever had for the money
EASY PAYMENTS.

$175 Marsh-Metz Motor Cycles. $175.

The most reliable, easiest riding and handsomest motor cycl in the world. We would like nothing better than to demonstrate its qualities to you.

Dry Batteries, Cylinder Oils and Supplies.
Bicycle Tires, any make.
Puncture-Proof Special Tires, only $2.50 each.
Coaster Brakes from $4 up.

OPEN EVENINGS. W. A. MAHER. TEL. 971
13 FAREWELL STREET.

We have a fine stock and a large variety of
ROSE BUSHES.
Will bloom this summer.
Also Crimson, Yellow, Pink and White Ramblers.
F. L. ZIEGLER. 18 Broadway.

THE TRADES.

ALEXANDER NICOL,
Carpenter and Builder.
Have your orders given me now for your hard wood floors, as I can save you money. Metallic ceilings of all kinds put up at cost; jobbing of all kinds promptly attended to. Telephone 1643. Residence and shop 25 Newport avenue. Estimates cheerfully given.

Daniel J. Mahoney, Mason Work.
I will give you an estimate to take down your old ceilings, replacing them with new ones, or concrete your cellar, repairing your chimneys, tiling your bathroom, mopkaees, vestibules, etc. Jobbing of all kinds attended to.
Residence 16 Pond avenue.

Joseph H. Bullock,
Carpenter and Builder.
Jobbing promptly attended to.
SHOP WHITWELL AVENUE.
Telphone 897

JACOB J. MOHR,
Marble and Granite Worker.
All kinds of Cemetery and Building Work, Granite, Lawn Rollers and Land Marks at hand.
38 Long Wharf. Tel. 1589.

We are ready at all time to deliver
BLUE CRUSHED STONE
(Screened to any size). Path-Dressing, Plasterers' Sand, Concrete Gravel at lowest possible prices.
PECKHAM BROS. CO.,
Middletown, R. I. Telephone 1063-3.
P. O. Address Newport, R. I.

G. C. Lundgren,
CARPENTER AND BUILDER,
398 Thames street. Shop: 28 Long wharf.
All kinds of shop work and jobbing a specialty. Telephone 1266.

MORGAN BROTHERS
Contractors and Builders,
All kinds of Mason Work, Brick-Laying, Plastering, etc., at short notice and lowest prices.
6 DEAN AVENUE.
Telephone 1465.

J. D. DICKSON,
Electrical Contractor,
BELLEVUE AVENUE.

NICKEL PLATING
—AND—
BRASS FINISHING.
A. E. BURLAND,
195 Thames Street.

J. B. COTTRELL,
Marble and Granite Worker.
Warner St., Opp. Island Cemetery.
1906-1907.

CLARKE & BRIGGS,
Contracting Engineers
FOR
Heating and Lighting.
Personal attention given to all work.
Repairs for all heaters furnished at short notice.
Crawford Boilers.
They save coal and do the work.
15 Mary St. Newport R. I.
Tele. 351-4.

W. H. Coffyn,
CARPENTER and BUILDER,
JOBBING PROMPTLY ATTENDED TO.
Shop Langley Wharf Opp. P. O.
Residence 3 Broadway.

T. B. Connolly,
Plumbing Construction,
Drainage and Ventilation
Telephone 411-3. Estimates Given.
41 HAMMOND STREET.

ALEX. J. FLUDDER,
MASON WORK
In all its branches.
Draining & Plumbing work a Specialty.
Dealer in first quality Akron Drain and Sewer Pipe.
Grease Traps, Chimney Flue Lining.
Extra Heavy Iron Soil Pipe and Fittings
Iron Cistern Covers and Frames.
Stable and Yard Traps, etc.
Telephone connection 926. Chapel Place

Don't Put It Off Any Longer.
We are always busy, but never too much so to talk over that up-to-date
PLUMBING
You have been wishing for so long
Call up 348 and we will call.
The most complete line of
FIXTURES, BRACKETS & GLOBES
Shown in the city.
Electrical work of every description.
LINCOLN HAMMETT CO.,
42 MILL STREET.

ALEXANDER BOOTH,
BUILDER.
Cement Walks, Plain and Ornamental Tile Setting.
Estimates given on all kinds of mason work.
Residence 543 Spring Street.

R. L. Oman, Jr., & Co.
Successors to
GODDARD & BARLOW
Tin and Sheet Iron Workers.
General Jobbing.
Rear 200 Thames Street.

THE NEWPORT JOURNAL
AND WEEKLY NEWS.

THE TROOPS' SOUTHERN TRIP.

Voyage of Companies on the Kilpatrick to Newport News.

General Dissatisfaction with Food and Quarters—Amusing Happenings Enliven the Journey.

[Special correspondence of the News.]

The Southern trip for the men of the Seventy-eighth and Seventy-ninth companies, coast artillery, formerly stationed at Fort Adams, has ended and the favorite expression of the men is "The next boat that I ride on, I'll have to be tied on". That expression will explain their opinion of the trip easily. The change from shore food and quarters to those on shipboard proved too much for most of the men and they showed quite a little discontent before the trip ended.

When they first boarded the ship, all had money and started to buy their meals at the chief petty officers' mess, but the good feeling lasted only a couple of days, as the man in charge started the restaurant business on the wholesale plan, and when he had from 20 to 30 men at the table together it was only a short time before the officers shut up his business and put him in the brig. It would cost the men 15 cents for a sandwich and 10 cents for a cup of coffee, but it was worth the price, compared with what they were getting at the regular mess.

The Kilpatrick was a cattle ship before being converted into an army transport. The berths are arranged in pairs and built in tiers of three, with about two feet between the upper berth and the deck above, and two feet separating each tier of bunks.

The first day after leaving Newport the ship ran into bad weather and the majority of the men went down and out. The wives of the soldiers who made the trip did not find their quarters very comfortable and they are too close to those of the men to be desirable.

The men had setting up exercises every afternoon for 20 minutes and that is all they had to do except guard duty and kitchen police. The work was not hard, but they did not seem to be satisfied at any time. When the ship put in any where they were not allowed ashore except in two places, Newport News and Key West.

The second day out from Newport was one of the finest and the sail up Chesapeake bay was grand. A pilot was picked up about 160 miles from Baltimore, and he anchored just outside the harbor for the night. When the ship came to anchor that night there was not a loud in the sky, but, "O what a difference in the morning." When the men awoke they found the boat in the midst of a raging blizzard, with the snow falling as thick and heavy as during any storm of the winter at Newport. The pilot would not attempt to enter the upper harbor during the storm and the ship remained at anchor off Annapolis until noon, when she went up as far as Fort McHenry. The officers and a few of the men went ashore. The men were first sergeants and quartermaster sergeants. The other men were not allowed to leave the ship, but all had a god view of the city from the deck.

The men of the Seventy-eighth had a big fruit feed that night, for the quartermaster sergeant returned with two bix boxes of oranges and a lot of bananas. At the different ports at which the ship stopped, the companies obtained fresh fruit for the next few meals. It was little things like that which kept the men quiet, for they could see that any hardship they were suffering was not the fault of the company officers.

The Thirty-ninth company came on board that night at it was the largest on the transport during the trip, having 102 men. They brought a sergeant with them who weighed 480 pounds and measured 56 inches around the waist He is said to be the largest man in the United States army, and he certainly looked it.

Sergeant John Knox, Thirty-ninth Company, was taken sick two days after boarding the ship, and was removed to the hospital, where he died the following Monday night. His body remained on board until Fort DeSoto, Florida, was reached, as that was the first stop, anywhere near a railroad, by which his body could be shipped to Baltimore. Then the railroad was 35 miles for the fort. Sergeant Knox left a wife and two children; they were not on the boat with him.

The sail down Chesapeake bay, which began about 5 o'clock the next morning, was fine though a trifle cool. A good view of Annapolis could be had for the sun was behind the ship and shining down upon the town. The Naval Academy and the capitol were the most conspicuous of the buildings in the town and it was a beautiful spectacle. The shores of the bay were a pretty sight as everything in the line of foliage was bedecked in green, quite different from the bare branches at Newport when the ship left there.

The transport anchored in Hampton Roads that night about 9 o'clock and the sail up to the anchorage was pretty, as the searchlights on the war vessels, Fort Munroe and Hotel Chamberlain were kept going until after the Kilpatrick anchored. The ship pulled into Newport News Thursday morning, April 11, for coal and anchored off the Chesapeake & Ohio Railroad docks. The men, with the exception of the first and quartermaster sergeants, were not allowed ashore and all they could do was to lounge around deck and grumble at the hardship imposed upon them by not giving them liberty. About noon the ship was swung into No. 4 dock. She no sooner touched than about 20 men who were in the stern of the boat made a jump for the dock, about 15 feet below, and all got away except one man. The picket guard was then thrown out on the dock and things were quiet during daylight, but as soon as the shades of night fell the men started to leave the ship in "sets of fours."

There was a lighter between the ship and the dock and another on the outside of the ship. The slips for the vessels were about 200 feet wide and a big schooner was tied up opposite the Kilpatrick. A line was passed from the schooner to the lighter and an apology for a boat in the shape of a box about the size of a coffin was resurrected by the sailors and sent over to the soldiers, to be used as a ferry boat. It had a hole in the bottom which took in water as fast as it could be bailed out, but a little thing like a hole did not worry the men, and it did a rushing business while it was in commission.

A heavy rope was made fast to the schooner and the other end to the lighter. A man would stand up in the box and draw it across hand over hand. It was good for two men when they used care, but it would require as much time bailing it out after each trip as it would to make the trip across. One one trip the man sitting in the stern of the boat tried to be of some assistance to the ferryman and got hold of the rope and started to pull. He lost his balance, and as he did not let go of the rope he was gently hauled over the stern. He swam to

Continued on Tenth Page.

BALTIC FLOATED.

White Star Steamer Not Damaged, and Clears the Bar.

NEW YORK, May 9.—White Star steamship Baltic, which grounded on a mud bank five miles northeast of Sandy Hook, in Gedney channel, last evening, while outward bound for Europe, was floated at high tide this afternoon. The ship is thought to have sustained no damage, for shortly afterward she cleared the bar.

GUESTS OF JOHN E. REDMOND.

Members of Irish League of America Sail for Ireland.

BOSTON, May 9.—Thomas B. Fitzpatrick and John O'Callaghan, national treasurer and national secretary, respectively, of the United Irish League of America, sailed today for Liverpool, on White Star line steamer Arabic, Dr. P. J. Timmins, president of the Boston Central Branch of the organization was also a passenger. The officers will visit Ireland as guests of John E. Redmond, leader of the Irish Parliamentary party, and will attend the coming Irish national convention at Dublin. Before sailing, Treasurer Fitzpatrick cabled $10,000 to the national trustees of the Irish movement, this being the fifth instalment since the national convention at Philadelphia, last November.

TO INCREASE RENTS.

Fall River Real Estate Owners Keeping Peace with Wage Advance.

FALL RIVER, May 10.—With the recent advance in wages to mill operatives in this city, amounting practically to 10 per cent in the preseilt state of the market for cotton goods, the landlords have started a movement to increase rents. For several months the population of the city has increased steadily, with the mills calling for more operatives to keep pace with their business, and as a result the demand for tenements has become very great. Many of the operatives have been unable to secure houses here and have gone to New Bedford, going to and from their work on the electric cars. In many cases rents were advanced $1 or $2 a month May 1, but a meeting of real estate owners has been called for this evening, to consider the question of a general advance in rents.

PERSONALS.

....Edmund C. Ross, formerly United States Senator from Kansas, whose vote saved President Andrew Johnson from impeachment, is dead at Albuquerque, N. M. After his retirement from the Senate he was governor of New Mexico.

....A motion to confirm the report of the referee appointed to take testimony in the suit for divorce instituted by Mrs. Mary Adelaide Yerkes-Misner against Wilson Mixner has been withdrawn. No explanation of the act is given, but it is learned that Justice Dowling, before whom the proceedings came, had announced that he would not sign any divorce decree which included an order to seal the papers.

....Rt. Rev. George Worthington, D. D. LL. D., bishop of Nebraska, has been appointed to take charge of the American Episcopal churches on the continent of Europe in succession to Bishop Henry C. Potter, who has resigned. Bishop Worthington is a resident of New York and Pittsfield, Mass. On account of heart troubles he was not able to stay in his diocese, where the atmosphere is rarefied and dangerous to his health. His work in Nebraska is carried on by his coadjutor, Rt. Rev. Arthur L. Williams, D. D.

....Andrew Carnegie, accompanied by his wife and little daughter, Margaret, has sailed on White Star steamship Baltic for Europe, where the ironmaster will seek to recover from his recent illness. Mr. Carnegie and his family will go direct to Skibo Castle in Scotland, where he will probably remain the entire summer. Mr. Carnegie broke his accustomed habit of giving an interview on his annual departure for Europe and sent word from his suite on the steamship that he could not be seen. He seemed worn and tired.

....The letter of the venerable Dr. Daniel Steele to the New England Conference this year did not begin with "Fathers and Brethren," but with "Brethren and Sons." He explained the innovation. "No one of you is old enough to be my father," he wrote, "and I have addressed you as sons because the majority of you are young enough to be my sons. Even the president of our conference, the venerable senior bishop of the Methodist Episcopal Church, I recognize as a former pupil in the freshman class of the Wesleyan University whom I was accustomed, as his tutor in mathematics to send to the blackboard 57 years ago.

SEEING IS BELIEVING.

Any one in Newport who has been troubled with headaches, troubles of the eyesight, heaviness after eating, nausea, lack of appetite brought about by a sluggish non-assimilating stomach, will read with interest the following letter from one of their neighbors.

Mr. Samuel Seel of 739 Lonsdale Ave., Central Falls, R. I., says:

"I have been taking Dr. Richards Dyspepsia Tablets for the past four weeks and since I began their use, I have not had any distress of any kind arising from a disordered stomach. Previous to taking your dyspepsia tablets, every time I partook of food, no matter how light, I suffered from that heavy, full feeling through my chest and at times I had spells of belching foul gases, caused from being unable to digest what I did eat, but I noticed immediately after taking your tablets speedy improvement. I am now using my second bottle and am feeling much better than when I commenced with your treatment, and the foul arising of gases has almost entirely ceased. It is with pleasure and thankfulness that I send you this statement and honestly recommend them to the public in general."

For sale by all druggists. Better say "Richards" twice. Price 50 cents per bottle. Made by Dr. Richards Dyspepsia Tablet Association, 53 Worth St., New York.

SEA MOSS FARINE

is pure, health-giving food. Toothsome, nutritious, economical. Buy it house-keepers, hotels, restaurants, bakeries. A 25c. package makes 16 quarts dessert dishes. Just the food required by infants and invalids

Sample free. Lyon Mfg. Co. Brooklyn, N.Y.

ARILD'S HARVEST.

(An Arbor Day Legend from Denmark.)

[Arthur Guiterman, in St. Nicholas.]

"My lord, the earl," Count Arild said,
"Thy lawful captive, here I stand;
Yet grant me leave again to tread
Fair Solberg's earth—to plow my land.

"To sow and till those acres wide,
And when the harvest yield is stored
To Aalborg's keep again I'll ride
And give myself to chain or sword."

"One harvest more? The time is short,"
The earl replied; "I grant it thee."
Count Arild passed the frowning port
And spurred for Solberg, fast and free.

But thrice the Danish fields were sown,
And thrice the waving harvest glowed,
Yet back to Aalborg's keep of stone
The Count of Solberg never rode.

To Solberg's hall Earl Eric came.
"A reed," he cried, "is Arild's oath!
False Count, unworthy knighthood's name,
Thy faith and head are forfeit, both!"

"Nay Earl," Count Arild laughed, "not so!
'One harvest more!'—my faith I keep;
My acorn-fields have much to grow
Before their oaks are ripe to reap!"

Earl Eric stared. Where once the sheaves
Of gathered grain at harvest stood
The furrows shone with glossy leaves
Of baby oaks a future wood.

So wit and shrewdness conquered strife,
And hate in laughter found an end.
The Count of Solberg won his life,
The Earl of Aalborg gained a friend.

* * * *

In slumber lies the earl, full low;
The count beside him shares his sleep.
The mighty oaks of Solberg know
That Arild's fields are still to reap.

FANCIES.

I love the right. With courage strong
I'll ever battle 'gainst the wrong,
And they are always right, you see,
Who in their views agree with me.
—[Washington Star.

Teacher—What is silence?

Willie Green—Silence is anything you can't hear.—[Philadelphia Record.

There is to be an attempt to drive out bad butter, but the dealers have material with which to put up a strong fight.—[Philadelphia Ledger.

Many a woman who doesn't belong to the Society for the Prevention of Cruelty to Animals wouldn't step on a little mouse for anything.—[Philadelphia Record.

"I'd be ashamed to go around begging," said the prosperous citizen.

"Takes all kinds av people t' make a world," rejoined the hobo. "Here you is too proud t' beg, an' I'm too proud t' work."—[Chicago Daily News.

"We are up too high. I'm going to let out some gas."

"Vot? With gas a tollar a thousandt!" Fool! Throw oudt the sandt, vich costs nodingk!"—[Life.

"Why doesn't that neighbor of yours have more success with his farm?"

"He's too enthusiastic," answered the farmer. "He gets so interested readin' the agricultural bulletins an' scientific papers he forgets to tend to his crops."—[Washington Star.

"Train boldums," said the old traveler, "are nothing new to me. I've been in lots of them."

"How does it seem to be covered with a revolver?" asked the listener.

"Can't say," replied the old traveler. "I've always been held up with a whisk broom."—[Milwaukee Sentinel.

"I can't ride. I'm ill. I've sent for a doctor."

"Not that handsome one Fred pointed out to us yesterday?"

"Yes. He's coming directly."

"Then you just tear into your clothes and feed Fido all the cake and jam he'll eat. That doctor's a veterinary."—[Life.

BUTTER 25c.

Try Our Famous

National Creamery

Guaranteed to be the finest in town.

WHY PAY MORE?

National Butter Co.

205 Thames St., Newport.

Stores in all the large cities.

CONCRETE BUILDING BLOCKS

Having installed a Hayden Block Machine, I am prepared to manufacture concrete building blocks, sills, lintels and all other parts necessary for substantial and ornamental construction of concrete buildings.

This is the coming style of structure and is now adopted in many parts of the country after having passed the trial period and surpassing all claims made for it.

Blocks on exhibition at the factory on East Bowery street.

Plans and details for inspection.

Estimates cheerfully given.

M. A. McCORMICK,

General Contractor and Builder.

4 SHERMAN STREET.

BAR RHODE ISLAND SOLDIERS.

Owing to Poor Showing at Inspection Three Companies of Militia Will Not Go on Tour.

It has been decided by General Tanner and other officers of the National Guard, acting in accord with Governor Higgins and Adjutant General Sackett, that three companies of militia of the state will not be permitted to take part in the tour of duty at Fort Adams, which will begin July 7. These companies are A. B and H of the First Infantry. This decision is based on the fact that the companies at the recent inspections had a small number of men on the rolls. This is probably the first time in the history of the state militia that any command has been debarred from the regular summer tour of duty. Neither of these three companies had more than 30, outside of the commissioned officers, and it is said that two of them showed at the inspection with about 25 each on the rolls. It is a question what effect this decision will have on the companies. It is believed, however, that this action is but the forerunner of a movement which may result in either the disbandment of at least two of the companies or their complete re-organization.

Tan Footholds

For all styles of tan footwear

—AT—

THE NEWPORT SHOE CO.

NEWPORT PROBATE NOTICES.

ADMINISTRATION NOTICE.

The undersigned hereby gives notice that he has been appointed by the Probate Court of the City of Newport, Administrator of the estate of **Emily Marlland** late of said Newport, deceased, and has given bond according to law.

All persons having claims against said estate are hereby notified to file the same in the office of the clerk of said court within six months from the date of the first advertisement hereof.

ELEAZER T. MARTLAND.

Newport, May 3d, 1907.

GUARDIAN'S NOTICE.

The undersigned hereby gives notice that he has been appointed by the Probate Court of the City of Newport, Conservator of the property of **Susan H. Dennis**, of said Newport, and has given bond according to law.

All persons having claims against said Susan H. Dennis are notified to file the same in the office of the Clerk of said Court within six months from the date of the first advertisement hereof.

WILLIAM R. DENNIS, Jr.

Newport, May 3d, 1907.

Probate Court of the City of Newport. April 22d, 1907.

Estate of Phebe Ray Tracey.

Request in writing is made by Nathaniel G. Stanton and George A. Stanton of said Newport, nephews of Phebe Ray Tracey late of said Newport, deceased intestate, that William R. Harvey of said Newport, or some other suitable person, may be appointed Administrator of the estate of said deceased; and said request is received and referred to the Thirteenth day of May next at 10 o'clock A. M., at the Probate Court Room, in said Newport, for consideration; and it is ordered that notice thereof be published for fourteen days, once a week, in the Newport Daily News.

DUNCAN A. HAZARD, Clerk.

JAMESTOWN PROBATE NOTICES.

Probate Court of the Town of Jamestown, R. I.

Estate of Charles A. Ray.

At a meeting of the Probate Court of the Town of Jamestown, R. I., held April 22d, 1907, an instrument in writing, purporting to be the last Will and Testament of Charles A. Ray late of said Jamestown, R. I., deceased, is presented for probate, and the same is received and referred to the 27th day of May at 1:30 o'clock, P. M., at the Probate Court Room, in said Jamestown for consideration; and it is ordered that notice thereof be published for fourteen days, once a week, in the Newport Daily News.

WM. F. CASWELL, Clerk.

Probate Court of the Town of Jamestown, R. I.

Estate of John J. Lee.

At a meeting of the Probate Court of the Town of Jamestown held April 22, 1907, Marietta Lee, Executrix of the Will of John J. Lee late of said Jamestown, deceased, presents her first and final account with the estate of said deceased, for allowance, and the same is received, and referred to the 27th day of May at 1:30 o'clock, P. M., at the Probate Court Room, in said Jamestown, for consideration, and it is ordered that notice thereof be published for fourteen days, once a week, in the Newport Daily News.

WM. F. CASWELL, Clerk.

MIDDLETOWN PROBATE NOTICES.

Court of Probate, Middletown, R. I. April 15, A. D. 1907.

Ann Rebecca Irish presents to this Court her petition in writing, praying that an instrument in writing therewith presented, bearing date October 8, 1906, purporting to be the last will and testament of her husband, **William J. Irish**, late of said Middletown, deceased, may be proved, approved, allowed and recorded, and that letters testamentary on the estate of said deceased, may be granted to her, said petitioner, as the sole Executrix of said will. It is ordered that the consideration of said petition be referred to the Court of Probate, to be held at the Town Hall in said Middletown, on Monday, the twentieth day of May next, A. D. 1907, at one o'clock P. M., and that notice thereof be published for fourteen days, once a week at least, in the Newport Daily News.

ALBERT L. CHASE, Probate Clerk.

Court of Probate, Middletown, R. I. April 15, A. D. 1907.

Margaret B. Simmons and Henry G. Simmons present to this Court their petition in writing, praying that Rebecca H. Simmons, widow, or some other suitable person, may be appointed Administrator on the estate of their father, **William C. Simmons**, late of said Middletown, who deceased intestate.

It is orderd that the consideration of said petition be referred to the Court of Probate to be held at the Town Hall in said Middletown, on Monday, the twentieth day of May next, A. D. 1907, at one o'clock P. M., and that notice thereof be published for fourteen days once a week at least, in the Newport Daily News.

ALBERT L. CHASE, Probate Clerk.

PORTSMOUTH PROBATE NOTICES.

ADMINISTRATION NOTICE.

The undersigned hereby gives notice that she has been appointed by the Probate Court of the Town of Portsmouth, Administratrix of the estate of **Charles Greenhalf** late of said Portsmouth, deceased, and has given bond according to law.

All persons having claims against said estate are hereby notified to present them to the undersigned or file the same in the office of the clerk of said court within six months from the date of the first advertisement hereof.

CELIA S. C. HAMILTON, Administratrix.

Portsmouth, R. I., April 26th, 1907.

M. BIESEL,

Embroideries, Stamped Goods

And all Materials, Yarns, Wool, Hand-Made, Knit and Crochet Goods, Toys, Dolls, Nippons, Stamping, Plaiting and Pinking, Beads.

160 BELLEVUE AVENUE.

Administrators and executors are privileged to select the newspaper in which shall be printed notices connected with the settlement of estates. The Newport Daily News offers every possible advantage for such advertising to the people in the towns of Newport county.

NEWPORT PROBATE NOTICES.

ADMINISTRATION NOTICE.

The undersigned hereby gives notice that he has been appointed by the Probate Court of the City of Newport, Administrator of the estate of **George A. Sullivan** late of said Newport, deceased, and has given bond according to law.

All persons having claims against said estate are hereby notified to file the same in the office of the clerk of said court within six months from the date of the first advertisement hereof.

James Tedlow.

Newport, May 10th, 1907.

ADMINISTRATION NOTICE.

The undersigned Executor of the Last Will and Testament of **Mary Duffum** late of the City of Newport, deceased, which Will has been admitted to probate by the Probate Court of the City of Newport, hereby gives notice that he has accepted said trust and has given bond according to law.

All persons having claims against said estate are hereby notified to file the same in the office of the clerk of said court within six months from the date of the first advertisement hereof.

William P. Duffum.

Newport, May 10th, 1907.

Probate Court of the City of Newport, May 4th, 1907.

Estate of Margaret Hamilton.

Request in writing is made by Thomas E. Hamilton, Albert Hamilton, Harriet G. Garnett, Emily E. Hamilton, Daniel Hamilton, Charles W. Hamilton, George Hamilton and John Hamilton, of said Newport, children of Margaret Hamilton, late of said Newport, deceased, intestate, that Thomas E. Hamilton of said Newport, or some other suitable person, may be appointed Administrator of the estate of said deceased; and said request is received and referred to the Twenty seventh day of May next at 10 o'clock A. M., at the Probate Court Room, in said Newport, for consideration; and it is ordered that notice thereof be published for fourteen days, once a week, in the Newport Daily News.

Duncan A. Hazard, Clerk.

Probate Court of the City of Newport, May 9th, 1907.

Estate of Gladys Spaulding Keim.

A commendation in writing is made by Gladys Spaulding Keim, a minor over the age of fourteen years, daughter of Thomas Hunt Spaulding and Frances Allegine Spaulding, late of New York City deceased, intimating the Court that she has made choice of the Metropolitan Trust Company of the City of New York as guardian of her estate in Rhode Island, and requesting the Court to approve said choice, and the same is received and referred to the Twenty seventh day of May next at nine o'clock, A. M., at the Probate Court Room in said Newport, for consideration, and it is ordered that notice thereof be published for fourteen days, once a week, in the Newport Daily News.

Duncan A. Hazard, Clerk.

GUARDIAN'S NOTICE.

The undersigned hereby gives notice that he has been appointed by the Probate Court of the City of Newport, Conservator of the property of Jack M. Franklin of said Newport, and has given bond according to law.

All persons having claims against said ward are notified to file the same in the office of the Clerk of said Court within six months from the date of the first advertisement hereof.

William R. Franklin.

Newport, May 10th, 1907.

Probate Court of the City of Newport, May 6th, 1907.

Estate of Emily Oliver Gibbes.

An instrument in writing, purporting to be the last Will and Testament of Emily Oliver Gibbes late of said Newport, deceased, is presented for probate, and the same is received and referred to the Twenty seventh day of May next at 10 o'clock, A. M., at the Probate Court Room, in said Newport, for consideration; and it is ordered that notice thereof be published for fourteen days, once a week, in the Newport Daily News.

Duncan A. Hazard, Clerk.

Probate Court of the City of Newport, April 22nd, 1907.

Estate Phebe W. Pike.

Robert M. Franklin, Administrator of the estate of Phebe W. Pike, late of said Newport, deceased, presents his first and final account with the estate of said deceased, for allowance, together with his petition in writing, praying that an order of distribution may be entered distributing the balance which may be found in his hands as administrator aforesaid, among the heirs at law of said deceased; and the same are received and referred to the Thirteenth day of May next at 10 o'clock A. M., at the Probate Court Room, in said Newport, for consideration; and it is ordered that notice thereof be published for fourteen days, once a week, in the Newport Daily News.

DUNCAN A. HAZARD, Clerk.

Probate Court of the City of Newport, April 22d, 1907.

Estate of William A. Peckham, Jr.

Joel Peckham Guardian of the person and estate of William A. Peckham, Jr., presents his first account with the estate of his said ward, for allowance; and the same is received and referred to the Thirteenth day of May next at 10 o'clock A. M., at the Probate Court Room, in said Newport, for consideration; and it is ordered that notice thereof be published for fourteen days, once a week, in the Newport Daily News.

DUNCAN A. HAZARD, Clerk.

ADMINISTRATION NOTICE.

The undersigned, Executrix of the Last Will and Testament of **Jane Webster** late of the City of Newport, deceased, which Will has been admitted to probate by the Probate Court of the City of Newport, hereby gives notice that she has accepted said trust and has given bond according to law.

All persons having claims against said estate are hereby notified to file the same in the office of the clerk of said court within six months from the date of the first advertisement hereof.

MINNIE ROSS.

Newport, April 26th, 1907.

ADMINISTRATION NOTICE.

The undersigned, Executrix of the Last Will and Testament of **Caroline E. Ball** late of the City of Newport, deceased, which Will has been admitted to probate by the Probate Court of the City of Newport, hereby gives notice that she has accepted said trust and has given bond according to law.

All persons having claims against said estate are hereby notified to file the same in the office of the clerk of said court within six months from the date of the first advertisement hereof.

BRIDGET DUFFY.

Newport, April 26th, 1907.

Probate Court of the City of Newport, May 1st, 1907.

Estate of Dorothy C. Allan.

Mary A. Allan Guardian of the person and estate of Dorothy C. Allan minor, presents her petition in writing, representing that said minor is seized and possessed of certain Real Estate, situate in said Newport, being an undivided one seventh interest in and to that parcel of land with the buildings and improvements thereon bounded and described as follows:—Northerly by Warner Street, 46 feet; Easterly by land now or formerly of J. Dynan, 191 feet; Westerly by land of J. Buckley 101 feet; and Southerly by land of M. A. Buckley, 45 feet, more or less or however otherwise bounded and described, and subject to the dower of the widow of Frederick A. Allan, Jr., and to a mortgage thereon.

And praying for reasons therein stated, that she may be authorized and empowered to sell said minor's interest in said Real Estate at public auction or private sale, for the purpose of making a better and more advantageous investment of the proceeds of such sale, and said petition is received and referred to the Twentieth day of May next at 10 o'clock, A. M., at the Probate Court Room in said Newport, for consideration, and it is ordered that notice thereof be published for fourteen days, once a week, in the Newport Daily News.

DUNCAN A. HAZARD, Clerk.

GROCERIES. GROCERIES.

JUST ARRIVED,

ANOTHER CONSIGNMENT

—OF—

REGULAR FLOUR

The best that's milled.

W. C. SCOTT,

Telephone 543. Postoffice Square.

AUTOCRAT COFFEE

AUTOCRAT COCOA. AUTOCRAT MILK.

AUTOCRAT TEA.

For Sale by All Grocers.

Packed by

BROWNELL & FIELD CO.,

Providence, R. I.

GROCERIES.

Turkeys!

Just received, a lot of fresh Young Turkeys.

Also Fresh Fowl and Chickens.

A full line of VEGETABLES, such as Spinach, Kale, Lettuce, Radishes, Cucumbers, Oyster Plant, etc., etc.

Just arrived, another lot of those fine MAINE POTATOES.

Canned FRUITS and VEGETABLES in great variety.

King's and Narragansett Malt.

Try it for a spring tonic.

TEAS, COFFEE, SPICES, STAPLE and FANCY GROCERIES, TABLE OILS, SARDINES, OLIVES, etc., etc.

OUR COLONIAL FLOUR

Still continues to be the favorite.

If you have not tried it do not fail to do so.

GEO. A. EDDY,

Cash Market and Grocery,

250 THAMES STREET.

SCHEPP'S SHREDDED COCOANUT,

20c. pound.

NAPOLEON BRAND PINK SALMON 10c. can.

WALTER BAKER'S COCOA 1-2 lb. tins 20c.

BLUE RIBBON BRAND FLOUR $5.25 bbl.

—AT—

Kenyon & Smith's,

110 BROADWAY.

If you have not tried

"Our Leader" Coffee

—AT—

22c. a lb.

Avail yourself while you can of a very remarkable value.

25 Midway—Peleg Bryer—11 Spring St.

A Studebaker Gear

With local pattern body, makes the best farm wagon; light running and strong.

M. J. MURPHY,

MELVILLE STATION. Tel. Connection.

GROCERIES.

SEA FOAM BAKING POWDER.

Highest in quality, lowest in price.

LIEBIG'S BEEF, IRON and WINE

A Superior Tonic.

LIEBIG'S EXTRACT BEEF,

2 oz. jars only 25c.

Special Sale in Our Meat Department

Saturday afternoon and evening.

T. FRED KAULL,

391-393 Thames Street.

Tel 476.

Proprietary MEDICINES.

For nearly twenty-five years we have stood between the consumer and high prices on this class of goods.

During the past four or five years, however, we have been more or less hampered by the N. A. R. D. (better known as "The Drug Trust") interfering with our business, even to the extent of having been placed on what is known as the cut-off list (black list) by the local branch of this illegal combination, which was an attempt to prevent us from obtaining these goods in the open market.

These acts have now been declared illegal by the United States Circuit Court and the "Drug Trust" has been forever enjoined from interfering with anybody's business. Our stock is now complete, and we can save you money on many articles that you may require in this line.

The Boston Grocery,

CITY HALL SQUARE,

BROADWAY.

O. F. WILCOX, Prop'r.

Telephone 339.

Olives

Stuffed with Celery.

HAWAIIAN PINEAPPLES.

Ripe Pineapples, packed where grown, at Honolulu, H. I.

My assortment of groceries is the most complete on Broadway.

Charles A. Manchester,

BROADWAY.

NEWPORT DAILY NEWS.

Published every afternoon except Sunday.

Office, 207 Thames Street.

T. T. PITMAN, Proprietor

News, $6.00 a year, 12 cents a week.
Journal and Weekly News, $2 a year.

TELEPHONE CALLS.

Business Office, down stairs,	9908
or if that is busy,	17
Editorial and Reportorial Rooms upstairs,	782
Publisher's Residence, 18 High St.,	322

The **Newport Journal** contains the best matter in the Daily News each week, and will be sent anywhere in the United States, postage paid, for two dollars a year in advance. Requests for change of address should give old address as well as new.

BACK NUMBERS.

Copies of the Daily News, one week old, three cents extra for each month or part of a month. Copies of the Newport Journal and Weekly News, one month old, five cents extra for each month or part of a month.

ADVERTISING RATES.

Advertisements, without special position, $1 an inch for the first insertion and 25 cents for each continuance. Advertisements of six lines or less are taken at about one-half these rates. A discount is allowed on all advertisements ordered in the Daily for more than one week.

Yearly or Term Advertisers are limited to their immediate business, are guaranteed but five insertions in a week and are allowed fifty-two changes a year. Legal notices, auction sales, cards, wants, and lost and found are not included in space contract.

Advertisers using both the daily and weekly papers gain the advantage of distinct classes of readers, no person reading both the daily and weekly. The Journal goes among people who read no other local paper.

Newport Daily News

FRIDAY, MAY 10, 1907.

☞ In order to avoid delays, on account of personal absence, letters to THE DAILY NEWS should not be addressed to any individual connected with the office, but simply to the paper, or to the Editorial or Business Departments, according to the nature of the communication.

TEN PAGES.

THE THAMES STREET PROBLEM.

The condition of Thames street between the postoffice and Long wharf yesterday certainly called for some action by the Board of Aldermen. The crushed stone used for filling the holes and other purposes was entirely too large and was soon crushed under the wheels of passing carts, the crushing being done at the expense of the little asphalt left on the roadway. Then the street sweepers came along and swept up the sand which the stone had produced, and some of it went into the catchholes, to be later lifted out, while some was carted away in the cleaner's cart. The condition of the street until the stone was crushed was very bad.

The asphalt, where there is any, is so thin that it does not seem capable of affording a clutch for repairs, and the little life there was in it at the close of the frosty season is being knocked out by the crushing of the poor stone which has been placed on it. The ease with which it is crushed on the asphalt shows the rotten character of the stone which the city is taking from the quarry, and the judgement of the street commissioner and Board of Aldermen in voting to buy trap rock to cover the roadbeds.

STRIKE RIOTING.

What is going on in San Francisco occurs in practically every serious strike, except that, as "there ain't no Ten Commandments" east of Suez, so rioters' striking is a good deal more violent west of the Rocky Mountains than this side. If the employer can fill the places of the strikers there is no reason why he should yield to their terms; therefore the strikers resort to force to deter strike breakers from taking their places. The strike leaders repudiate all responsibility for the violence, declare that they discourage it, deny that strikers were guilty of it, but they denounce in bitter terms the police, the militia, the troops and the courts which interfere with the violence.

Clarence S. Darrow, who is the leading counsel for Moyer, Haywood and Pettibone, in an argument for the coal miners before the Anthracite Strike Commission had a great deal to say of the analogy between industrial war and insurrections against tyranny. The analogy was pretty well drawn, but it breaks down at the point of [illegible] responsibility for the acts. The embattled farmers who shot at British troops at Lexington did not deny that they fired on it. They did not pretend that other men did it; they claimed the honor of doing it themselves.

If organized labor wishes to justify its use of force in its controversies by citing the patriotism of our Revolutionary ancestors, let it admit frankly and boldly that it is waging war with [illegible] that it is engaged in fighting [illegible] just as our forefathers fought the British government; let it [illegible] the use of guns and pistols and knives, bottles of acid and brickbats, and any other weapon or missile which comes to hand. It can not claim the example of our forefathers and yet deny that it is using weapons, [illegible] to be fighting the war of human liberty and at the same time [illegible] that it was somebody else who committed murder, mayhem, arson and aggravated assault. If labor is going to carry on real war let it be governed by the rules of civilized warfare.

CREATING UNLIMITED FLAG OFFICERS

In spite of various efforts to expedite promotion, the youngsters in the navy cannot get ahead as fast as they wish. The old men [illegible] on holding until they are 62, and Congress declines to create duplicate sets of officers. So an ingenious person has discovered the following law of 1861, which has been said to have been brought to the attention of the President: "The President may select any officer not below the grade of commander on the active list of the navy and assign him to the command of a squadron with the rank and title of flag officer," etc.

This is spoken of as a "forgotten statute," but probably the President is familiar with it, because he was assistant secretary of the navy when Captain Sampson was made an acting rear admiral under it. But there is room for a little doubt whether the law justified that appointment, and whether it would justify the President's selection of any captain or commander on the list to put in command of a squadron in order that a man younger than any of our admirals can have command of a fleet. The law cited was enacted when there were no admirals or commodores in our service. Colloquially the title of commodore has always been known in our service, but it had as much legal basis as it has when applied to the senior captain of a steamship company's fleet.

Captain was the highest rank in our service before the Civil war. One captains, sometimes in command of squadrons, encountered the admirals of other nations in foreign ports and suffered in their status from their lack of rank. Congress was unwilling to create the ranks of commodore and admiral, but it did compromise with the captains who were performing flag duties and desired proportionate rank, by providing that they might be assigned to duty as flag officers. When the ranks of commodore, recently abolished, and rear and vice admiral and admiral were created, this law about flag officers was left unrepealed. But all the occasion for it was removed and the propriety of acting under it is open to some doubt, although there is the Sampson precedent for it.

A DANGEROUS DOCTRINE.

"Financial insanity," the latest phase of this disease, to which allusion was made in these columns recently, is so common among us as to be a menace to the community, even without the backing of the courts. It is a dangerous doctrine, which has now been officially enunciated, that a man is not criminally responsible for his debts or his thefts, but is a victim of insanity which is so temporary in its nature as possibly to pass off very quickly, and yet so severe at the time as to excuse its victim for his acts. It is rather hard on merchants, who under such a ruling can have little or no redress for the perfidy of their customers who betray the trust placed in them and neglect or refuse to pay their bills. There are too many poor debtors in the world now, and too many who contract bills with little or no hope or expectation of paying them, but heretofore those who held the bills have had some standing in the courts. Under the new decision it is only necessary for a debtor to find some judge who will rule that he was a temporary victim of financial insanity when he purchased the goods, and he can go free and the merchant can whistle for his money. Such a condition would be alarming in the extreme if it were not fairly certain that it would not be a common occurence at least for judges to make such decisions.

Really, it is a serious question where we are drifting where "brain storm" is regarded as a sufficient plea in a case of undisputed murder in a fit of rage, when "dementia Americana" is considered a legitimate defense in cases of murder for wrongs against a family honor, and "financial insanity" is accepted as a valid reason for the release of debtors who do not pay and those who have stolen and spent the money of others. There is too much disposition to relieve criminals from the responsibility of their acts on specious or special pleas, and need of more stringency in the enforcement of the laws and not of the discovery of new forms of insanity, more or less ridiculous, as the ground of exoneration for offences against the statutes. Criminals should be treated as criminals and the insanity dodge should not be overworked in their behalf.

THE ADMINISTRATION BOOM FOR TAFT.

President Roosevelt regards it as already practically settled that William H. Taft will be the Republican candidate for President in 1908, and it is said that with all legitimate means within his power the President is working to control the convention for the nomination of "a man of the Roosevelt type on a platform endorsing the Roosevelt administration and pledging furtherance of the Roosevelt policies," this of course meaning Taft.

The administration program in behalf of the Secretary of War will be as follows: From now on Taft emissaries will go out after delegates in other states than Ohio. They will even invade Indiana, the stronghold of Vice President Fairbanks. Every effort will be made to bring Joseph G. Cannon into the Taft camp, so that Illinois will abandon the Cannon boom and throw the strength of its delegation to the Secretary of War. The favorite son movement will be discouraged by the administration forces wherever the chance is afforded. All this is to the end that until the convention assembles there may be a continuous Taft landslide, which will make him the nominee of the party with little or no opposition.

Mayor Fitzgerald of Boston deplores the fact that so much trading should be diverted to Providence through superior transportation facilities, which in his opinion should go to Boston. He claims that the railroads from the South have not given the service they should for Boston's benefit, and that shoppers and buyers in the Attleboros, Taunton and even in Brockton use Providence rather than Boston as their base of supplies.

So the so-called drug trust is perpetually enjoined from combining and conspiring to restrain trade in drugs, fix prices by agreement, blacklist retailers who cut prices, or refuse to sell to any retailer on equal terms. It is a sweeping decision.

Princeton is to be congratulated on its latest gifts, $600,000 for a physical science laboratory and $600,000 for a biologicl museum and labratory. The names of the donors are not disclosed.

All Spain is rejoicing that the royal baby is a boy.

STORIES MOTHER USED TO TELL.

[George L. Knapp, in Lippincott's Magazine.]

If I were asked to pick out the oldest literature in the world, I should go about the matter with a good deal of confidence, though I am neither a linguist nor an antiquarian. My method of search might seem somewhat peculiar: for I should pass by Homer, and the Bible, and the Vedas; I should not undertake to decipher the cuneiform inscriptions of Babylon, nor pay the slightest attention to the hieroglyphics of Egypt. Instead, I should take, almost at random, half a dozen of the stories my mother used to tell me when she put me to bed, that your mother used to tell you under the same circumstances—"Jack the Giant Killer," for instance, or that one about the old woman who had such a time getting home from market. Then I should pick out an equal number of the old rhyming games we used to play, such as

Chick-o'-me, chick-o'-me, Craneycrow
Went to the well to wash her big toe—
What time is it, old witch?

And I should know that of these dozen games and stories a full half—though I might not be sure which half—were told and played by the naked brown children of the Orient 100 centuries before Abraham was born. They are so old, some of them, that they have had time to spread from Lapland to Zuzuland, from Portugal to Japan.

Sometimes we can trace them back 4,000 or 5,000 years, and find that the very words and phrases have scarcely changed in that time. Our jingle of "The House that Jack Built" is almost identical with the ritual which the head of every Jewish family recites on the eve of the Passover. His ancestors got it from Babylon 25 or 30 centuries ago, and no human being can even guess how old it was then. Instead of the malt that lay in the house that Jack built, there is "a kid that my father bought for two suzim; one kid, one only kid of a goat." After that the resemblance is perfect. "There is a cat that bites the kid, and a dog that worries the cat, and a stick that beats the dog, and a fire that burns the stick, and water that quenches the fire, and an ox that drinks the water, and a butcher that kills the ox, and then: "And the angle of the Merciful One—blessed be he—and touched with his wand the butcher that slew the ox, that drank the water, that quenched the fire, that burned the stick, that beat the dog, that worried the cat, that bit the kid, that may father bought for two suzim—Chad Gadya, Chad Gadya!"

PARKS FOR SUBURBAN MASSACHUSETTS.

[Edward Kirk Titus in Review of Reviews.]

In the making of public parks, city councils and legislatures have a fatal gift for not seeing things until after they happen. The man with a long look into the future, forecasting the possible ministry of shore or hill to tired humanity, soon bumps his head against aldermanic horizons. And so the public, disorganized and unimaginative, often loses its birthright to the real-estate promoter's keener foresight.

Hence the tawdry change of many a marshy river bank or rocky hill, marked by nature with flaming maple or frowning cliff as land that ought to be common to all. Hacked into streets and lots by the real estate speculator's mangling hand, they become Greensward Terrace, or Sky Top Gardens. In return for our heritage we are graciously invited to a land sale with free band concert and balloon ascension, permitted—plated spoons thrown in—to buy a 50-foot lot for $200. This arises the suburban slum.

In Massachusetts there has been a story with a better ending. It passes by Franklin Park in Boston and many another urban oasis, as not unlike the achievements of New York or Philadelphia or Chicago. It tells rather of a rare foresight that has included in its scope suburban and country life and has induced the peopel in their corporate capacity to seize for their own many a shore and wildwood and hill, before the real estate speculator realized their value, thus beating him on his own ground, and at his own game, and, redeeming these beauty spots from abuses of private ownership.

AN ERUPTION AT SEA.

Several trawlers arriving at Lorient, France, the other day, report an extraordinary phenomenon at sea, which would appear to have been a submarine volcanic eruption. The men on board the trawlers noticed bright flames and heavy smoke rising from the sea. Believing that some vessel was on fire, one of the trawlers worked her way in that direction, to render assistance. She could, however, discover no ship on fire. The fire and smoke, from no apparent cause, continued throughout the night, and, becoming more violent toward morning, the trawler steamed away to insure her own safety.

On Lake Winnipesaukee—

A completely furnished cottage on an acre and a half of grounds kept up by the owner. Very near the RAILROAD station and STEAMBOAT. Within 500 feet of the lake. Boating, bathing and fishing. Will rent for the summer at a VERY MODERATE rent. This is a great chance for a change of air.

APPLY TO

RICHARD C. DERBY,
136 Bellevue Avenue.

All orders for first-class interior and exterior painting promptly executed

Hayman & Nason,

Painters and Decorators,
19 FRANKLIN STREET.
Telephone 998.

AROUND RHODE ISLAND.

Lincoln's Defalcations Largely Within the Past Year.

Pawtuxet Valley Men Involved in Aldrich Failure—Stolen Stocks Recovered.

The information was furnished to the directors of the Woonsocket Electric Machine & Power Company at yesterday's meeting, when Richard W. Wright and Walter C. Wrye of Boston, the auditors who have been engaged on the joint audit of the books for the corporation, made report, that up to April of last year the cash deficit of Levi Cook Lincoln, the defaulting treasurer, was but $14,500; that this deficit by December 31 of last year had increased to $21,000, and that between January 1 of this year and the date of Mr. Lincoln's confession of wrong-doing, April 22, the books show that the latter took approximately $36,000 in cash. These amounts make a total cash deficit of $57,000, as Mr. Lincoln confessed to the directors, and, added to the $35,000 outstanding in notes, either forged or irregularly issued, at the time of his confession, makes Mr. Lincoln's total shortage with the company which had employed him for 23 years, $92,000, which is the amount Mr. Lincoln admitted having taken.

That some of the officials and directors of the Centreville National Bank and the Centreville Savings Bank were interested in the A. P. Aldrich & Sons Company, the East Braintree grain concern of much promise and big dividends which has just failed, was learned yesterday, when it developed that scores of investors in Warwick and the Pawtuxet Valley had put money into the concern and were more or less hard hit by the failure. It is also stated that John G. Allen, town treasurer of Warwick, was at the time of his sudden death the treasurer of the Aldrich Company, and although the coroner never rendered a verdict of suicide after his body had been found in the Meshanticut brook, just over the line in Cranston, it was whispered about the town at the time that his death may have been the result of the involved state into which his affairs had become entangled through his conection with the company. Among the Warwick men who are stated to have invested money in the Aldrich Company are the following: Charles Duke, president of the Centreville Savings Bank and director of the Centreville National Bank, who is a member of the firm of Duke & Co., grocers, in business at Clyde; William C. Nichols, a retired grocer of Riverpoint, stockholder and director of the Centreville Bank, Job S. Carpenter, deceased, town solicitor, legal adviser and director of the Centreville Bank. Thomas W. D. Clarke, cashier of the Centreville National Bank, and also of the Savings Bank, is said to have owned stock in the concern up to the time of the death of Town treasurer John G. Allen, who was also a director of the bank. Many of the Warwick stockholders dropped out at the time the monthly dividends stopped, in December or thereabouts. Among others who remained interested in the concern were Dr. A. A. Colvin of Phenix, a retired dentist; Thomas Hopkins, C. T. Frey of Riverpoint, Frank M. Tucker, a carpenter and builder of Riverpoint, and Alfred B. Arnold of Anthony.

Today Bishop Harkins will visit Woonsocket, and while he is there the purchase will be consummated of the Jesus-Maria convent and grounds, bounded by Greene street, Park avenue and Carrington avenue, from the Church of the Precious Blood parish by the Sisters of Jesus-Mari, who last Monday took out articles of incorporation for the conducting of the institution's affairs, under the corporate name of St. Claire's Parochial School. The purposes of the institution, as stated in the articles of incorporation, are the promoting of religion and morality in conformity with the doctrines of the Roman Catholic Church and the education of youth in such arts and sciences as said corporation shall from time to time direct. The convent was built in 1894 by Rev. Charles C. Dauray, the venerable pastor of the Church of the Precious Blood, and was dedicated in 1895, on the silver jubilee of Father Dauray. It is the intention of the Order of Jesus-Marie, upon obtaining possession of the property, to erect a large addition to the present big structure in order to accommodate children who desire to board on the premises. The St. Claire School will be run independently of the affairs of the parish. The Church of the Precious Blood for some time has contemplated the erection of a college on Bernon Heights in Woonsocket. Now that it is relieved of the burden of conducting the convent, the work on the college will progress rapidly. It is proposed to use a portion of the money left the church by the late Dr. Joseph Hils for this purpose.

Through the arrest of a man for drunkenness Wednesday night, the police of Providence recovered stolen stocks and bonds valued at between $9,000 and $10,000, which proved to be a portion of the booty obtained by burglars who entered the home of Charles H. Blaine at Taunton, Mass., on the night of Wednesday, May 1. The securities were discovered upon the prisoner when he was searched at the police station. Their discovery surprised the police, but the far from prosperous aspect of their prisoner led to the immediate conclusion that the securities were not in his possession by rightful means. The wires were set at work, with the result that it was yesterday established beyond question that the securities were the property of Mr. Blaine, and had been stolen from his home in the burglary of last week.

For the purpose of making a thorough study of the methods pursued in his legislative reference bureau by Professor Charles McCarthy of the University of Wisconsin, with the view of ultimately putting in practice its principles at the Rhode Island State Library, Arthur Crawford Wyman, an attache of the library, left for Madison, Wis., today. Mr. Wyman has made arrangements with Professor McCarthy by long distance telephone, and expects to spend three weeks or a month's study at the Western city, under the tutelage of the originator of the system. On his way back he will stop at Albany, and under the direction of Dr. Robert H. Whitten, chief of the legislative reference department of the New York State Library, will further study methods of classification as applied to the particular work on which Mr. Wyman is engaged. When he resumes his labors in the State Library it will be as director of the similar bureau here, which has already been established, and has even thus early done good work toward furnishing members of the General Assembly needed information.

ORIGIN OF A GREAT INVENTION.

[Paul Latzke in Everybody's Magazine.]

On one of the daily trips of young Westinghouse from Schenectady to the foundry at Troy his train was held up by a bad wreck. Two freights had come together in a head-on collision on a piece of straight track. The engineers had seen the danger plainly, but by the time the hand brakes were brought into play it was too late. The young man allowed these facts to sink into his mind. Then he said to one of the train hands:

"If the engineers had been able to control their trains from the cabs the wreck could have been prevented, couldn't it?"

"Control 'em, how?"

"Brake them."

"Yes. They had lots of time."

That was enough. The air brake was conceived. Amid the piled-up wreckage the thing that was to make the name of Westinghouse familiar to every schoolboy the world over was called into being. It did not come in its perfected form. But the idea itself had germinated.

FOR SATURDAY,

MAY 11, 1907.

Chocolate Nougatines.
Chocolate Pineapples.
Chocolate Wintergreens.
Chocolate Tiddlywinks.
Chocolate Caramels.
Cocoanut Caramels.
Toasted Marshmallows.
Cream Walnuts and Dates.
Mexican Kisses.
Cocoanut Bon Bons.
Also a large variety of "Hard Candies," at

20c. a pound.

Don't forget your Coffee Cakes.

H. D. FRASCH,
Telephone 987.

PROPOSALS FOR BEEF AND VEGETABLES. Governor's Island, N. Y., April 12, 1907. Sealed proposals, in triplicate, in accordance with specifications and conditions set forth in Circular No. 3, War Dep't., Office of Commissary Genl. Washington, D. C., Feb. 12, 1907, will be received by commissaries of following posts, respectively, until 11 a. m., May 13, 1907, and then opened, for furnishing and delivering fresh beef required during year beginning July 1, 1907: Lovett, McKinley, Preble, Williams, Me.; Ethan Allen, Vt.; Springfield Armory, Watertown Arsenal, Andrews, Banks, Revere, Rodman, Strong, Warren, Mass.; Adams, Greble, Mansfield, R. I.; Madison and Plattsburg Barracks, Watervliet Arsenal, West Point, Hamilton, Jay, Niagara, Ontario, Porter, Schuyler, Slocum, Terry, Totten, Wadsworth, Wood, H. G. Wright, N. Y.; Hancock, Mott, N. J.; Frankford Arsenal, Pa.; DuPont, Del.; Howard, McHenry, Washington, Md.; Washington Barracks, D. C.; Hunt, Monroe, Myer, Va.; Henry Barracks, San Juan, P. R.; and also by Commissary, Post of San Juan, P. R., for delivery at San Juan of refrigerated beef required at all Porto Rican posts. Proposals will be received and opened at same time, at respective points named, for beef to be delivered at temperature not greater than 50 degrees Farenheit. Also proposals for fresh vegetables (potatoes and onions) required during six months beginning July 1, 1907, will be received and opened at same time at West Point, N. Y.; Monroe, Va.; Henry Barracks and San Juan, P. R. Information furnished on application to commissaries at respective places. Envelopes containing proposals must be marked "Proposals for Beef (or Vegetables) to be opened May 13, 1907," and must be addressed to commissary at place to be supplied. H. B. Osgood, Col., Chief Comy.

A new line of Folding and Reclining Go-Carts from Heywood Bros. and Wakefield Co., $2.25, $3.50 to $6. New styles, nice patterns. New Postal Cards, Hazard Memorial School, St. John's Church, Emmanuel Church, etc.

DANIEL E. SULLIVAN,
Old City Hall Novelty Shop.
Tel. 665.

PARENTS are becoming more convinced daily that Rice & Hutchins'

HARD KNOCKS and EDUCATOR SHOES

Are the most satisfactory for boys', misses' and children's wear on the market. All sizes now in stock.

We also carry Hard Knocks in men's sizes, price $2.25; will wear and fit as well as other makes at much higher prices.

BIJOU Shoe Department,
29 THAMES STREET.
J. M. SWAN, Manager.

Wedding Cakes

Fit enough to make any bride happy, to make any bridegroom wish his wife could bake some like them, are made at Koschny's at short notice, though we like to take our time to make them and so ensure an ornament for the table as well as a highly delectable dainty. Cakes made any size, any variety of ornamentation desired.

Also Ice Cream and Fancy Ices, Foreign and Domestic Cakes and Pastry, pure Chocolates and Bon Bons. Always fresh at

S. KOSCHNY'S,
Manufacturing Confectioner,
232 Thames St.
Branch, 16 Broadway.

QUESTION:

What are the most essential points to be considered by a customer in buying shoes?

ANSWER:

Style, Value and Comfort.

Q What line of shoes offers that inducement?
A The Ramlose Line.
Q How can a customer know that this is absolutely so?
A By buying a pair today and find the statement correct.

At RAMLOSE'S, 43 Thames St.

THE WEATHER.

BOSTON, May 10, 3 A. M.—Forecast for Boston and vicinity—Fair and somewhat cooler tonight and Saturday; light westerly to northerly winds.

WEATHER CONDITIONS.

Fair weather prevails over the country, with the exception of local snow flurries at a few Lake stations and scattered light showers at a few places elsewhere. The only precipitation of consequence during the past 24 hours has been in the Gulf states, where New Orleans reports a local shower of 4.64 inches. The pressure is low over the Northeast, slightly below normal over Southern sections, and an extensive area of low pressure covers Northern Pacific coast districts. The barometer is higher over the upper Mississippi valley, with centre of 30.4 inches, over Manitoba. The temperature remains low in the Lake region and upper valleys. At 8 a. m., in New England, it was between 42 and 54. At New York it was 52, Washington 60, New Orleans 66, Chicago 42, St. Paul 40, Denver 44, and San Francisco 54.

J. W. Smith,
Forecast Official.

LOCAL CONDITIONS.

	8 h	12 h	14 h
Temperature,	50	53	52
Barometer,	30.02	29.97	29.94
Wind,	S W	S E	S E
Weather,	Cloudy	Foggy	Hazy

MINIATURE CALENDAR.

FRIDAY, MAY 10.

Sun rises	4 h 29 m
Sun sets	18 h 25 m
Moon rises	4 h 00 m
Length of day	14 h 23 m
Day's increase	5 h 19 m
High water	6 h 11 m; 18 h 32 m

SATURDAY, MAY 11.

Sun rises	4 h 28 m
Sun sets	18 h 53 m
Moon rises	4 h 28 m
Length of day	14 h 25 m
Day's increase	5 h 21 m
High water	6 h 54 m; 19 h 12 m

SUNDAY, MAY 12.

Sun rises	4 h 26 m
Sun sets	18 h 51 m
Moon sets	— h — m
Length of day	14 h 28 m
Day's increase	5 h 24 m
High water	7 h 35 m; 19 h 51 m

Moon's Phases.

New Moon, May 12, 3 h 59 m, E.
First Quarter, May 20, 8 h 23 m, E.
Full Moon, May 27, 9 h 18 m, W.
Last Quarter, June 3, 0 h 20 m, E.

NEW TODAY.

	Page
Regal Shoes	8
Uneeda Biscuit	6
Middletown—Lecture	5
For Sale—Work Horse	4
Boston Grocery—Notice	3
The Saunderstown Ferry	6
Boston Branch—Specials	6
Hall & Lyon Co.—Specials	2
Wilson—Ornamental Trees	4
H. F. Rooney—Low Prices	6
Mrs. Vars—Card of Thanks	4
Walsh Bros.—Dining Tables	5
Wanted—Position as Nurse	9
Newport Engineering Works	8
H. D. Frasch—For Saturday	4
W. C. Scott—Regular Flour	3
Opera House—Vaudeville, etc.	5
Wanted—Young Man in Store	9
B. F. Downing, 3d—Millinery	5
Enterprise Transportation Co.	6
Probate Court—Keim Estate	3
Probate Court—Gibbes Estate	3
Probate Court—Buffum Estate	3
Alex. N. Barker—Lawn Mowers	2
Probate Court—Franklin Estate	3
Probate Court—Sullivan Estate	3
Jamestown Pro. Ct.—Lee Estate	3
Probate Court—Hamilton Estate	3
T. F. Knoll—Sea Foam Bak. Pow.	3
Misses Hazard—Rooms and Board	9
Master's Sale of Valuable Real Est.	10
Jamestown Pro. Court—Ray Estate	3

TO INSURE INSERTION ON THE DAY DESIRED CHANGES OF ADVERTISEMENTS SHOULD BE SENT IN THE NIGHT BEFORE.

FOR RENT.

Small Unfurnished Cottage

On Perry Street.

HERBERT L. DYER,
Bellevue Avenue and Bath Road.
Branch Office, 64 Broadway.

GAS, STEAM and WATER PIPING,

Electric Wiring and Sheet Metal Work.

Philip F. Conroy,
181 Thames Street. Phone 817.

TWO TENEMENT PROPERTY

For Sale on a street from Thames street to Spring street, a double-tenement house in good order. Property is within a short walk to the postoffice $4,200.

HENRY BULL, Jr.,
Insurance and Real Estate,
183 Thames Street.
NEWPORT, R. I.

Card of Thanks.

Mrs. William M. Vars and family wish to express their sincere thanks for the many kindnesses and floral tributes in their recent bereavement.

C. A. Hilcken,

BOOKBINDER,
Over Hart's Book Store
202 THAMES STREET.
NEWPORT, R. I.
Formerly 242 Thames St. Tel. 1721

(Established 1887.)

FURNISHED SUMMER COTTAGES FOR RENT

In Newport and Jamestown, R. I. Rents from $300 upward.

Please write, stating your requirements, to
A. O'D. TAYLOR, Real Estate Agent, 132 Bellevue Avenue, Newport, R. I. and Narragansett Ave., Jamestown, R.I.
Or New York Agents,
WHITEHOUSE & PORTER,
573 Fifth Avenue.

BORN.

FADDEN—In this city, 5th inst., a daughter, to Mr. and Mrs. Frederick W. Fadden.

DIED.

RAFFERTY—In this city, 10th inst., at the residence of his brother-in-law, John B. Modin, 25 Bath road, Daniel, son of the late John and Bridget Rafferty, aged 64 years.

WANTON—In Tiverton, 9th inst., Eatha B. Wanton, in her 87th year.

HOWLAND—In Providence, 8th inst., Sarah E., wife of Isaac H. Howland, in her 66th year.

OBERLUND—In Providence, 9th inst., Emma Sophia, widow of L. E. Oberlund, in her 76th year.

POLLARD—In Providence, 9th inst., Emma, wife of Francis W. Pollard, in her 72d year.

SILVEIRA—In Providence, 9th inst., Manuel Silveria, in his 57th year.

WHEARTY—In Providence, 9th inst., John Whearty.

NESER—In Pawtucket, 9th inst. Fosdick J. Neser, in his 37th year.

ROBERT C. COTTRELL, Undertaker and Embalmer, 322 & 324 Thames street. Residence 104 Mill street. Telephone at office and residence.

BUILDING LOT, Size 37 ft. 6 in. front By 75 ft. deep, FOR SALE

Price $250.

$20 down. $10 per month.

Liberal discount for Cash.

Full particulars on application.

C. H. WRIGHTINGTON,
Telephone 770.
57 Bellevue Ave.

Ornamental Trees

EVERGREENS, HYDRANGEAS, CLEMATIS, CRIMSON RAMBLERS and FLOWERING SHRUBS OF MANY VARIETIES.

WILSON'S NURSERIES, Middletown, R.I.

FOR SALE.

FOR SALE.
Good Sound Work Horse.

Roan, between 9 and 10 years old. Apply S. Tinson, Gynsum Lane, Middletown.

GERANIUMS.

Anyone desiring handsome plants for their beds or tubs will do well to call at the R. J. Grinnell Estate Greenhouses. Inquiries solicited by mail. C. L. Grinnell, Melville Station, or telephone 1713-1.

Edison Standard Phonograph

For sale, with records. Address Box A, Daily News Office.

Light Brahma Eggs for Hatching.

15 for 75c. or $4 a hundred.

BARKER BUILDING & REALTY CO
Fort Hill Farm, Middletown.

FOR SALE.
100 Bicycles, Cheap,

New and second-hand. First-class repairing. J. R. Vining, opposite Wyatt's Little Store, Broadway.

TYPEWRITERS.

All makes, factory rebuilts, cheap. Nellan Typewriter Exchange, 414 Banigan building, Providence, R. I.

STATE OF RHODE ISLAND.

STATE BOARD OF PUBLIC ROADS.

Notice to Contractors.

SEALED PROPOSALS for the construction of a section of State highway in the towns of South Kingstown and Charlestown, about 35,480 feet in length; a section of State highway in the town of Portsmouth, about 26,400 feet in length; a section of State highway in the towns of Little Compton and Tiverton, about 31,680 feet in length; a section of State highway in the town of Scituate, about 23,760 feet in length; a section of State highway in the town of New Shoreham about 2,550 feet of land will be received by the State Board of Public Roads at its office, State House, Providence, R. I., until 12 M., on WEDNESDAY, May 15, 1907, at which time and place they will be publicly opened and read.

Bids must be made upon blanks to be furnished by the Board.

No bids will be received unless accompanied by a certified check for the sum of $200, payable to the State of Rhode Island.

The Board reserves the right to reject any and all bids, and to give preference to towns or cities in accordance with section No. 5 of chapter 382 of the Public Laws.

Plans, specifications and drawings may be examined at the office of the State Board of Public Roads at the State House, Providence, R. I., on and after WEDNESDAY, 8th day of May, 1907, every week day, between the hours of 10 A. M. and 3 P. M., excepting Saturdays and holidays.

JOHN H. EDWARDS,
ROBERT B. TREAT,
FREDERICK E. PERKINS,
WILLIAM C. PECKHAM,
JOHN F. RICHMOND,
State Board of Public Roads.

GASOLINE LAUNCH,

46 ft. long, 20 H. P. Gasoline Engine. Maintained speed 13 knots. Full cabin, mahogany finish, complete in every respect. Original cost $3,400. WILL CONSIDER VERY REASONABLE OFFER.

INQUIRE OF
T. J. Mulcahy,
REAL ESTATE and INSURANCE,
20 Broadway.

MENDED FREE.

Send your Lace Curtains to be laundered and if torn will mend them without sewing and put them in first-class order. Also family washing done at reasonable prices by hand. Mme. Mathes, 4 Merton avenue. Tel. 1530.

CUT SHORT BY FOG.

Submarine Octopus Interrupted in Midst of Her Manoeuvering Tests.

Submarine boat Octopus went to Coddington cove this morning for manoeuvring tests, but before they were completed thick fog shut in and the work was abandoned.

This afternoon the air plant of the boat is being tested. The receivers were blown off, and then began the work of re-charging to 2,000 pounds per square inch. This is expected to consume about six hours.

Tomorrow morning the Octopus is booked for the completion of the manoeuvring trials and the board had hoped also to secure some torpedo work, but it is possible that the torpedoes cannot be made ready in time.

After this there will be the 24-hour submergence test, the run to sea and the deep dive, in addition to such special tests as it may be desired to make.

The Lake people have not yet reported to the board that they are ready to resume tests.

The Octopus today was put through such work as going ahead at full speed and then stopping quickly by reversing the engines, turning in circles in light awash and submerged conditions, to determine the tactical diameter of the boat, and trying for time in the submergence of the craft. She went down once in three minutes as near as could be told from the press observation station. Some of the boat people say she did not make her best time in this dive, by 30 seconds. During one of her submerged runs she came on toward the stake boats at great speed.

It was inclined to be rather thick when the fleet went to the trial grounds, but it was hoped the fog would burn off. Instead, a miniature gale sprang up and the fog drove in until the submarine could not be seen from the observation boat and vice versa; consequently it was thought time to call the trials off.

JAMESTOWN.

[Regular correspondence of the News.]

A special town council meeting was held Thursday in the town clerk's office for the purpose of considering town ordinances in regard to hacks, express, police and junk. Mr. W. F. Caswell, committee appointed at the last council meeting, handed in a draft of the ordinances. Mr. W. P. Sheffield, Jr., of Newport, town's attorney, was present to explain certain sections and to advise if corrections ordered by the council were legal. With the corrections the matter was referred to the regular meeting May 27.

Alvin H. Peckham was re-elected an auctioneer.

Abbatt Chandler was elected inspector of nuisances in place of Dr. E. C. Bullard, resigned.

Councilman Watson, was appointed committee on town's team in place of W. B. Gill, resigned.

A deed for land on both sides of Beavertail light from Joseph Wharton was received and held over to the next regular meeting of the council.

Tug Nemasket is tied up to the Enterprise wharf awaiting clear weather to proceed with her tow of barges to the westward.

Mr. B. S. Cottrell left last night on a short business trip to New York.

The Sunday trips of the ferry have been slightly changed.

The Narragansett of the Saunders line was this morning put on the line between Fort Greble, Saunderstown and West Jamestown, thereby opening up that route nearly a month earlier than in previous years.

Arbor day was observed in the grammar school today by one session and the following appropriate exercises: Song, "Welcome to Arbor Day;" scripture reading; concert recitation; song, "Trees of the Forest;" recitation, Freddie Gamoch; song, "Spring," primary department; exercise, "How We Plant Trees," seven pupils; song, "The Beautiful Woods;" "What the Trees Give Us," six pupils; recitation, Edith Hoyle; duet, "Dandelions," Grace Arnold and Willie Magill; recitation, Nellie Boone; song, "Springtime Is Coming;" dialogue, "The Farmer and the Tree Agent," James Hoyle and Egerton Gamoch; "The Kingship of the Trees;" song "May;" address, Rev. Charles D. Burrows; song, "Primrose Flower."

FISH COMING ALONG.

The fish is improving. Scup have become so plentiful that the men no longer speak of the number of fish or the number of pounds, but talk in the old fashioned and well known measure of barrel. It will be noted that the singular was used. This is not at all a singular fact, for the high line record today is half a barrel, brought in by the Seaconnet River Oyster Company, which seems to have a trap where the scup are thickest, if they can be called thick. Other fishermen secured 40 to 50 pounds each. There are other signs that the fish are coming, for today C. A. Easterbrooks landed two butterfish, the first of the season, and one squid, and several other squid were reported. Still, one squid or even half a barrel of scup will not pay the running expenses of a fishing boat and the fishermen continue to lose money in the hope of making some later.

Block Island sent over 34 barrels of cod today.

VAUDEVILLE AT THE OPERA HOUSE.

The vaudeville at the Opera House last evening proved an attraction for a fair-sized audience, which expressed its approval by generous applause. It is seldom that such an entertaining bill is offered at such low prices, but that the show is a good one is attested by those who attended.

The Buckeye Quartet, composed of four young men, has not been heard in Newport before, but has established itself in popular favor. Besides being finished singers, the members are expert dancers, and their act would be a head-liner in any vaudeville show. The Brand sisters in their singing and dancing act are pleasing and graceful, and are conversant with the intricacies of the art. The illustrated songs are well rendered by Miss Jennie Gerard, who possesses a strong, sweet soprano voice and good stage presence. The trained seal act is always interesting, and particularly so to the children. A diversity of subjects dominates the moving pictures part of the show, the scenes depicted ranging from light comedy to tragedy. Historical, allegorical and religious stories, well illustrated, take the audience through a variety of emotions.

HEARST WINS IN ALL COURTS.

Attorney General's Right to Attack McClellan's Title Sustained.

ALBANY, N. Y., May 10.—The court of appeals today sustained the right of Attorney General Jackson to attack, in the name of the people, the title of George B. McClellan as mayor of New York city, in behalf of William R. Hearst. The Hearst cause has now won in all courts. The court is unanimous, and no opinion is given.

It is assumed here that the test of McClellan's title will now proceed on its merits.

DEPENDENT UPON WEATHER.

Unseasonable Temperature Affects Entire Business Situation.

NEW YORK, May 10.—Despatches to R. G. Dun & Co. indicate that the entire business situation seems to be dependent upon the weather, and thus far little seasonable temperature has appeared. Boston reports that unfavorable weather restricts business and retail trade is very backward for the season, while jobbers also suffer. Farm work has been delayed throughout New England, but manufacturers are busy, especially the coton mills. Cold weather retards retail trade at Worcester and the scarcity of labor is still a drawback. Marble and slate industries are active, and the Vermont maple sugar season was the largest in many years.

Bank clearings at all cities in the United States, outside New York, this week are $89,363,828, an increase of 18.6 per cent over last year.

HUMMEL SENTENCED.

Court Decides He Was Guilty of Conspiracy in Divorce Case.

NEW YORK, May 10.—One year in state prison, and to pay a fine of $500, was the sentence imposed today on Abraham H. Hummel, the lawyer who was convicted of conspiracy in the famous Dodge-Morse divorce case. Hummel was convicted in the New York state supreme court several months ago, but appealed to the appellate division of that court. The decision was affirmed today by the higher court.

Conspiracy to annual the marriage of Charles W. Morse, the financier, to Mrs. Charles F. Dodge was the crime of which Hummel was convicted. Mrs. Dodge had secured a divorce from her husband in 1898, and three years later she was married to Mr. Morse. In 1903 Hummel, as counsel for Dodge, began proceedings to annul the decree of divorce, separating Dodge and Mrs. Dodge on the ground that no papers in the case were ever served on Dodge. He was successful and the divorce was set aside, but it was learned subsequently that the papers had been served on Dodge, and he was indicted on a charge of perjury. The decre of divorce was then reaffirmed, and Mrs. Dodge again became the wife of Mr. Morse.

EDUCATION ASSOCIATION ENDS.

Delegates Visit Providence Schools and Historic Places.

PROVIDENCE, May 10.—The closing session of the tenth annual conference of the Eastern Public Education Association was held today, the speakers being Dr. Kenyon L. Butterfield of Amherst and Mr. Bolton Hall, director of the Vacant Lot Gardening Association of New York. Luncheon was served, and the delegates concluded their stay by visiting several schools and places of historic interest about the city.

STEAMERS ARRIVED.

BOSTON, May 10, Saxonia, from Liverpool.

Boston, May 10, Schuylkill, from Japan and Manila.

New York, May 10, Furnessia, from Glasgow and Moville.

LOCAL BRIEFS.

—Mr. Benjamin Bliven is visiting in Attleboro.

—Another sign of spring—a squirrel seen on Old Beach road yesterday.

—A number of crates of marble statuary have arrived from France for "Belcourt."

—The numerous blows on the fire alarm this afternoon were due to crossed wires.

—Tuesday, May 13, is the time for the United States district court to meet in Newport. As there is no likelihood that there will be any business for the court, the clerk and United States marshal will probably come and adjourn the court.

—E. L. Pierson, Mrs. Thompson and Percy Dunham of New York and John McDowell of Needham, Mass., are registered at the Perry House.

—Mr. Wallbridge's sloop yacht Tacew was launched at the shipyard this morning and rigged ready to go to New Haven. She is the first pleasure boat to be made ready at the yard this season.

—Supreme Treasurer John P. Sanborn attended the funeral yesterday in Cambridge, Mass., of Grand Treasurer, Daniel E. Fraser of the Grand Lodge of the New England Order of Protection of Massachusetts.

—Mr. Cazean Pinard has returned to New York. He will be here for the season next week. Mr. Joseph E. Widener of Philadelphia has rented one of the Pinard cottages, which he occupied last season, for the summer of 1907.

—A. O'D. Taylor has rented, for Miss Catherine Fitzpatrick, of New York, her unfurnished cottage on the south side of Harrison avenue to Sergeant Percy S. Brown of the One Hundred and Seventeenth company, coast artillery.

—Mr. Sherman M. Nason, son of Mr. and Mrs. Frederick B. Nason of this city, who some time ago received an appointment to the United States Naval Academy, has successfully passed the required examinations and will enter the Academy next month.

—Arrivals at the United States Hotel include George H. Treacy, Raymond Goodwin, H. M. Smith and J. H. Baker of New York, I. J. Champlin and L. E. Burwell of Boston, F. W. Crempin of Newark, N. J., James C. Belote of Norfolk, Va., and J. B. Morrison of Southport, N. C.

—Today has been one of varied weather—threatening in the morning, pleasant with heat and sunshine just before noon, then blustery and cold and with signs of fog in the afternoon. The wind has gone into the southwest, where the air is not warm and there is a big supply of fog and it is blowing hard.

—The Independent Base Ball team will play the marines at the Training Station tomorrow afternoon and a good game is joked for. The Independents are made up as follows: S. Fox, pitcher; F. Roberts, catcher; J. Byrnes, J. O'Brien and F. Bowman, on the bases; G. Sullivan, short; S. Beattie, J. Shepley and J. Clune, in the field.

—The class of children under instruction at St. Joseph's Church will receive their first communion Sunday at the children's mass. In the afternoon the usual reception of members in the various children's societies will take place in the church, with the usual May procession from the school to the church and back.

—There was an opportunity for some one to send in a still alarm last evening, for a chimney was seen shooting out fire and making a regular Stromboli exhibition. Fortunately no one was hot-headed, no alarm was sent in the firemen did not go wandering about, and the fire eventually burned itself out—the chimney was a good one.

PLANTING OF TREES.

With Exercise Indoors, the Chief Feature of Arbor Day in the Schools.

The promise that the school children would have good weather for their Arbor Day exercises was met in a handsome manner by the clerk of the weather, who favored the children, and the Civic League with the first real sunshine for some days. It did not promise the best in the early morning, but cleared and the sun came out so bright and strong that clothing which seemed a trifle thin yesterday felt altogether too heavy today. As the noon hour approached it became warmer, and even the dust began blowing in places. The school flags were all flying and the flag of the City Hall was up in honor of the day.

The exercises were held, as planned, by the eight divisions of the Newport League of Good Citizenship—Coggeshall, Cranston, Calvert, Potter, Clarke, Thayer, Coddington and Lenthal—each of which planted a tree, with appropriate singing of the League song by the children and short addresses by the teachers and representatives of the Civic League assigned to the several schools. In some cases the planting took place ahead of the appointed time, and those who went to see it at 11:45 found that they were late and the work had been done without them.

Previous to the tree planting, in which a number of pupils from each school assisted in shovelling in some earth, there had been exercises in the schools, prepared by the teachers. This occurred in all the schools and all participated.

In addition to the exercises in the public schools, the pupils of St. Joseph's parochial school had exercises appropriate to the day. The children first had religious service, followed by songs and recitations, all the children being assembled in the hall. After the exercises the children were dismissed for the day.

The tree planting exercises of the public school children closed the school day for them, but many parties were arranged for trips about the city or in the country, to study and observe the growth of plants, in accordance with the ideas of Arbor day.

The exercises today of the League of Good Citizenship close the school year in that work.

While the banks and the repair shop and some other places are observing the day as a holiday, others are taking advantage of the good weather to rush work which should have been done before.

The children of the Lenthal School are this afternoon planting their gardens, Miss Mary M. Nuss in charge. These gardens, about 100 in number, are under the direction of the Civic League.

THE SWEDISH EPWORTH LEAGUE ANNIVERSARY.

The twelfth anniversary of the Swedish Epworth League was observed last evening at the church on Annandale road, with about 200 members and friends present. The program consisted of singing by the choir, recitations, an address of welcome by the pastor, Rev. C. J. Nelson, and piano solos by Misses Gerda Holmes and Alida Nordstrom. At the close Rev. E. W. Burch, pastor of the Thames Street Methodist Episcopal Church, spoke, his subect being "Fitness." Ice cream and cake were served.

The committee of arrangments consisted of Messrs. Carl Anderson, Julius Anderson, Oscar Sjoholm and Gustav Anderson and Misses Ellen Anderson and Alida Nordstrom. The League enjoys a steady growth, having now about 80 members.

CHANGES IN THE LAKE.

The men of submarine Lake, under the direction of Mr. Lake, have been working hard to make the boat ready for continuing her trials. The set of the boat did not suit Mr. Lake, and a number of changes are to be made with the view of putting her in better trim. The turret, which is called a conning tower, has been changed in appearance. The outside is only false work of wood, and this is what is being changed. It has apparently been made longer, with less beam, making an elliptical rather than a round form, with the narrow diameter across the boat. It has been tapered considerably aft. It is understood, also, that changes are to be made in the set of the hydroplanes. There is no question but the Lake people here are doing their best to bring the boat into what they think will be better condition for a continuance of the trials.

REPORT ACCEPTED.

Railroad Committee Permitted Leave to Withdraw Petitions.

BOSTON, May 10.—The house today accepted the report of the committee on railroads for leave to withdraw on the various petitions for the cancellation of the Boston & Albany railroad lease to the New York Central railroad, and also the petitions to effect the purchase of the railroad by the commonwealth.

CAPTAIN'S LAST VOYAGE.

Graf Waldersee's Commander Dies of Pneumonia in Mid-Ocean.

NEW YORK, May 10.—Captain A. Krech of Hamburg-American line steamer Graf Waldersee, one of the oldest commanders in the trans-Atlantic service, died of pneumonia on board his ship May 6, while the steamer was in mid-ocean. His body was brought here today, when the Graf Waldersee came in under command of her first officer.

This was to have been Captain Krech's last voyage on the Graf Waldersee. Upon his return to Germany he was to have assumed command of the new steamer President Grant, which will make her first voyage across the Atlantic within a few weeks.

TASTEFUL MILLINERY.

An excellent showing of pretty and inexpensive Hats, attractively trimmed with dainty flowers and fine ribbons. These Trimmed Hats well worth from $10 to $12. Priced from

$5.00 to $7.00.

B. F. DOWNING, 3d.

191 Thames Street. Telephone 603.

BOSTON BRANCH.

MEATS AND GROCERIES.

SATURDAY SPECIAL—BUTTER.

Monogram Creamery Butter 21c. lb

(The highest grade of Creamery Butter produced).

Monogram Butter will be sold at 21c. lb. to purchasers of fresh meat only.

Fancy Sugar-Cured Hams, - - - 12 1-2c. a lb

(Government Inspected and Passed).

Choice Lean Sugar-Cured Shoulder Hams 10 1-2c. a lb

21 Lbs. GRANULATED SUGAR FOR $1

(With One Dollar Purchase).

Pillsbury's Best Flour, $5.50 bbl.; 65c. bag.

Whitney's Best Flour, $5.35 bbl.; 65c. bag.

Sugar-Cured Bacon 15c. lb.

Honey Comb Tripe 7c. lb — 4 lbs. for 25 c.

Pickled Pigs' Feet, 7c. lb — 4 lbs. for 25 c.

Fancy Fresh Lettuce, Celery, Kale and Spinach. Large Navel Oranges, Table and Cooking Apples AT CUT PRICES.

160 Thames Street.

MEMORIAL DAY OBSERVANCE.

Rev. Joseph Cooper to Deliver Oration and Rev. Martin D. Kneeland to Preach the Preceding Sunday.

The Memorial Day committee is still at work arranging its plans for the observance of the day. Rev. Joseph Cooper, pastor of the First Methodist Episcopal Church, has accepted an invitation to deliver the Memorial Day oration, and the annual sermon on Memorial Sunday, immediately preceding Memorial Day, will be given at the First Presbyterian Church by Rev. Martin D. Kneeland, D. D., of Boston, one of the secretaries of the Presbyterian church and a member of the Grand Army of the Republic. Rev. Anpilla Webb, Ph. D., was invited to deliver the sermon, but owing to the fact that he will be absent attending the general assembly of the Presbyterian church, he was obliged to decline and suggested Dr. Kneeland, who is to occupy the pulpit that day. Dr. Kneeland is a prominent member of the Presbyterian church and an eloquent speaker.

It is probable that the plans of recent years will be carried out again this year. The decoration of the graves will take place in the morning and the parade and exercises, which will be held as usual in the First Presbyterian Church, in the afternoon. The Newport Artillery has been invited to act as escort to the Grand Army and it is hoped to have the Naval Reserves, the troops from Fort Adams and apprentices from the Naval Training Station will be in line, although no invitation has yet been extended to them. Camp Thomas, United Spanish War Veterans, will act with the two Grand Army posts in carrying out the program of the day.

Severe Earth Shock in Irkutsk, Siberia

IRKUTSK, Siberia, May 10.—A severe undulating earth shock was felt here at 5:30 o'clock this morning.

LOW PRICES

FOR SATURDAY ONLY.

Legs of Mutton,	15c. a lb
Forequarters of Lamb,	10c. a lb
Sirloin Steaks,	20c. a lb
Rib Roasts of Beef,	14c. a lb
Boston Rolls, 12c. and	14c. a lb
Beef Kidneys,	10c. each
Shins of Beef,	5c. a lb
Chopped Beef or Hamburg,	10c. a lb
Chickens to roast,	22c. a lb
Spinach,	30c. a pk
Pineapples,	20c. each

HENRY F. ROONEY, 251 Thames St

FIRST-CLASS

Funeral Work,

Wedding Work and Decorations

A Specialty. Prices Low

H. J. HASS, 196 Thames St

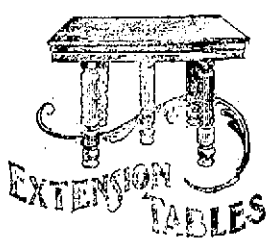

DINING ROOM TABLES.

All Styles. All Prices.

This table in solid oak, polished top with deep rim, five heavy fluted legs, castors, 6 ft. extended $7.00.

One of our best sellers. Sawed quartered oak, rich polish finish, round top, large pedestal base, 6 ft. extension $16.50. We doubt if you can find a more complete line of tables than ours.

WALSH BROS., 220-222 Thames St.

HOUSE FURNISHING GOODS

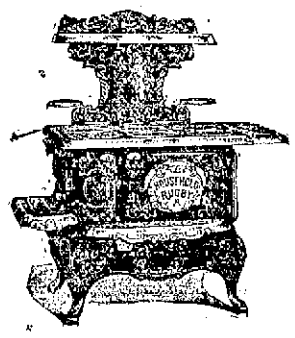

A little farther down town

But it MORE THAN PAYS One When in Need of Anything in the

KITCHEN, PANTRY or LAUNDRY,

Or Anything In

GENERAL HOUSEFURNISHINGS

To Go To

JAMES F. MARDEN,

NEXT TO POSTOFFICE

'Phone 354. Thames Street.

New Wall Paper

Our new stock is now complete, and we invite you to inspect the largest line of Wall Paper on show in the city. This line surpasses all previous efforts both in prices and designs.

JOSEPH GRAHAM,

INTERIOR DECORATOR.

Mayer Building. 68 & 70 Spring St.

SEE OUR LINE OF

Lace and Muslin Curtains.

TAPESTRIES, LINENS, CRETONNES and VELOURS, TAFFETAS, VELVETS, etc.

The line is the finest we have ever shown.

J. W. Horton & Co.,

42 CHURCH STREET.

Upholstering and Furniture Repairing. Furniture Stored.

Hard Pine Flooring

(All grades) and a nice lot of

Cypress Boards

Just received by

A. & H. G. HAMMETT,

Lumber, Brick, Cement, Sewer Pipe, Hardware, Paints, etc.

319 & 321 THAMES STREET.

August Anderson, WOOD TURNER.

SHOP NEWPORT SHIP YARD.

AMUSEMENTS, LECTURES, ETC.

NEWPORT OPERA HOUSE

OAHN & CROSS CO., Mgrs.

This Afternoon and Evening.

Vaudeville, Moving Pictures and Illustrated Songs.

2 Performances Daily

Matinee at 2:15 Evenings at 8:15

"BUCKEYE QUARTET"

PROF. DIMITRO BILLYCKS' TROPE OF TRAINED SEALS

Direct from the New York Hippodrome

BRAND SISTERS

Singing and Dancing Team

Prices—Mat. Children 10c., adults 20c. Eve. 10c., 20c and 30c.

Week of May 13, Excepting Friday

Gage Stock Company

WITH

RITA DAVIS

AND AN EXCELLENT COMPANY.

3—BIG SPECIALTIES—3

Monday Night,

"THE PARISH PRIEST."

Ladies' tickets issued for Monday.

"The Fine Art of Seeing Things,"

A Lecture by

REV. ALFRED A. WRIGHT, D. D.

Middletown M. E. Church,

TUESDAY, MAY 14, 8 P. M.

Dean Wright is a broad and deep thinker. Highly entertaining; sparks of fine humor were continually breaking forth.—Burlington Vt. Free Press. Tickets 35c. Benefit of New Church.

Try Libby's Vienna Bread.

9 Broadway and All Leading Grocers. Telephone.

Another Honor for Steinway & Sons.

The Cable Brings the News That They Have Been Appointed by King Alphonso "Official Manufacturers to the Court of Spain."—This Makes the Sixteenth Appointment of the Kind Made by Reigning Houses of the Old World.

The Steinway Piano can be seen, heard and purchased in Newport only at

Barney's Music Store

154 Thames Street.

Dog Collars,

LEADS,

WHIPS

Dog Remedies

Henry Biesel & Son,

256 THAMES STREET.

Telephone 383.

CRIMSON RAMBLERS AND HARDY ROSE BUSHES.

I have some fine 2-year-old bushes that will bloom this year; also the celebrated Dorothy Perkins and Philadelphia Ramblers.

All the new and latest varieties of Sweet Peas; try my own mixture containing 30 of the very best varieties.

Cactus and Decorative Dahlia Roots, Gladiolus, Tuberoses, Tuberous Begonias and all new and fresh Flower and Vegetable Seeds, seeds that will grow and true to name.

Try my Lawn Grass Seed that is clean and free from weeds.

Ground Bone for your lawns and flower beds at 2½c. per lb.

Open every evening until further notice.

H. L. DeBLOIS,

Telephone 988. 80 Broadway.

SPALDING'S

Base Ball Guides

For 1907.

Spalding's Complete line of Base Ball Goods. Balls, Bats, Gloves, Shoes, Chest Protectors, Base Ball Uniforms, etc.

ILLUSTRATED CATALOGUE FREE.

A. C. Landers & Son,

167 Thames Street.

Newport Agents for A. G. Spalding and Bros.

BUTTER LOWER.

Butter has been high in price owing to a very small supply.

The receipts are now getting larger and the price is falling. Our prices fall with the market.

A good place for you to buy your butter.

Landers & Peckham

142 Thames Street.

Telephone 914.

THE

OLIVER VISIBLE Typewriter,

The latest Model No. 5 is here. Have you seen it?

Vertical and Horizontal Ruling Device.

Automatic Paper Register.

The Disappearing Indicator.

The OLIVER is the FIRST to reach TYPEWRITER PERFECTION.

EDWARD GRIFFITH, Agt.

158 Thames Street.

THE

Sternau Coffee Machines

—AND—

Chafing Dishes

Have advantages possessed by no other make

ASK TO SEE THEM.

—AT—

BLAINE'S,

246 Thames Street.

W. F. Spingler,

Bellevue Avenue.

Furniture Re-covered, Mattresses Made Over.

WATER.

Persons desirous of having water introduced into residences or places of business should make application at the office of the Newport Water Works, 5 West Marlborough street. Office hours from 8 A. M. to 5 P. M.

CALL SENATORIAL CONVENTION.

Towns Notified to Hold Primaries to Select Delegates.

All Parties Invited to Attend Non-Partisan Session—Re-Nomination of Goddard Expected.

In official calls issued yesterday by Chairman Frank E. Fitzsimmons and Secretary Peter J. Gaskin of the Democratic state central committee, for the holding of a non-partisan state convention for the nomination of a candidate for United States Senator in the coming fall campaign, the plans which the Democrats and Independents have made to endeavor to get control of the legislature next year received their first real impetus.

The call was issued in accordance with the action taken at a meeting of the state central committee a week ago Monday, and, like the convention held last year under the same auspices, every legally qualified citizen of the state, of whatever party, if he is interested in forwarding the purposes of the convention, is entitled to participate in the caucuses which will be held between now and May 22, the date of the convention, for the selection of delegates.

After the showing of absolute unanimity in endorsing the record of Colonel Robert Hale Ives Goddard in the last campaign which was manifested at the complimentary dinner Monday night, those identified with the fusion forces express no doubt that Colonel Goddard will be unanimously endorsed by the convention. It is expected that in the event of his consenting to have his name used as a candidate for nomination and this consent, it is expected, will be forthcoming before the convention—the Lincoln Union will also endorse Colonel Goddard again.

The full text of the call issued yesterday is as follows:

"Whereas, The Democratic state central committee has been appealed to by citizens of this state to provide means for the holding of a convention for the proposal of a candidate to represent this state in the United States Senate;

"Now, therefore, to that end, a state convention to propose a capable, representative Rhode Islander as a candidate for United States Senator, and to take such lawful action as shall be deemed essential to securing the choice of such candidate by the General Assembly, and for the transaction of any other business that may legally come before it, hereby is called to meet in Music Hall, in the city of Providence, Rhode Island, on Wednesday, the twenty-second day of May, 1907, at 11 o'clock in the forenoon.

"City and town committees of the Democratic party hereby are notified to call caucuses for the election of delegates to said convention equal in number to twice the representation to which their respective cities and towns are now entitled in the General Assembly, and to invite to participate in said caucuses all legally qualified citizens of the state interested in forwarding the purposes of the convention; said caucuses to be held not later than Monday, May 20, 1907. Officers of all caucuses so called are directed to provide the delegates elected with certificates of their election.

"By order Democratic state central committee.

"Frank E. Fitzsimmons,
"Chairman.

"Peter J. Gaskin,
"Secretary."

"Providence, April 30, 1907."

Thomas H. Donahue, chairman of the Democratic city committee, yesterday afternoon issued a call for a meeting of the committee next Monday evening at Democratic headquarters, for the purpose of calling caucuses in this city in accordance with the above notification.

As indicated in the call, the right to participate in the caucuses for the election of delegates to this convention will not be limited to voters of any political party. It will be extended to all qualified voters who believe in the objects for which the convention is called. In this respect the caucuses will resemble those held under the call for a similar convention a year ago, when Colonel Robert H. I. Goddard was nominated for the first time for United States Senator.

At that time a question was raised as to whether or not, in the cities of Providence, Pawtucket and Newport, where the caucus law is in effect, the primaries would be regarded as "caucuses of a political party" within the meaning of the caucus law by the board of canvassers and the city clerks, and whether the ballot boxes, check lists and other caucus paraphernalia would be available for the purpose. This question was satisfactorily settled, however, and the precedent established of allowing the use of the property in question will in all probability be followed this year without the issue being raised again.

Now that the call has been officially issued it is probable that steps will be taken to secure formal permission from Colonel Goddard to allow the use of his name as a candidate for Senator at the convention May 22. This formality will undoubtedly be complied with in due season, and in the meantime there is no question in the minds of any of those interested in the Democratic-Independent movement but that Colonel Goddard will again be the nominee and that he will accept the honor.

Endorsement of the action of the convention, if it nominates Colonel Goddard, will also probably follow by the Lincoln Union, the successor of the Lincoln party of the last fall campaign. No meeting has been called by the officials of the union as yet for the purpose of taking any part in the calling of the convention or being party to its proceedings as a body, though individual members of the union will very likely be found on the floor as delegates when the convention is finally organized and ready for business.

Twenty-five thousand postals are being sent out to voters by the registration committee of the Democratic state central committee, calling attention to the fact that the office of the local board of canvassers for registration is to be kept open Saturday afternoons and evenings up to 9 o'clock, beginning tomorrow. This registration committee consists of Thomas H. Donahue, chairman of the Democratic city committee of Providence; Representative Edward P. Butler of Pawtucket and ex-Senator Patrick J. Murphy of Newport.

The committee is also advertising "an extra opportunity afforded for registration in the newspapers in a second ad," calling upon all men who have a half-holiday Saturday to go to the city hall and register.

AMERICANS HANDICAPPED.

Herring Industry Unprofitable if Colonial Men Cannot Be Used.

ST. JOHN'S, Newfoundland, May 9.—Under the recent supreme court decision that American vessel owners cannot employ Newfoundland fishermen in colonial water (within three miles from land), the Gloucester schooners will be seriously handicapped when they arrive at Bay of Islands next season to load frozen herring, in the opinion of the local press and government officials. It is not considered probable that the appeal to the privy council, the highest court in the British empire, will be passed upon before next year, so that should that body decide against the colonial government the decision will not affect next season's operations.

According to government statistics, there were 65 Gloucester vessels in Newfoundland waters last season. These schooners brought 750 men from Gloucester, hired 800 colonial fishermen outside the three-mile limit and maintained them in their employ within colonial waters. Under the decision by the supreme court the Americans cannot use colonial fishermen in colonial waters, and it is said that the herring fishery would be unprofitable should the Gloucester vessel owners be obliged to dispense with the services of Newfoundlanders, who set the nets when the ice forms, and make all other arrangements at the beginning of the season. Although the herring are caught by British citizens, the fish are allowed free entry into the United States, under a ruling of the Treasury Department.

MILLIONS FOR RELIEF.

Russian Emperor Signs Large Famine Appropriation Bill.

ST. PETERSBURG, May 10.—The emperor has signed the bill for the appropriation of $3,000,000 for famine relief, a large amount of which is needed for medical assistance in the scurvy-stricken provinces. M. Yermoloff, ex-minister of agriculture, who is now head of the central organization for famine relief, has left St. Petersburg for the famine provinces, to distribute a large personal contribution of the emperor.

More favorable reports of the crop prospects have been received from a correspondent of the Associated press, who has returned here from a trip in Saratov and South Samara. The trade farm implements, which is largely in the hands of American firms, is flourishing in the non-famine regions. Most of the branch houses are sold out, and have placed second orders with the American factories.

LOCAL BRIEFS.

—Miss M. F. Cottrell has returned from New York.

—Mr. and Mrs. Robert V. McKim have gone abroad.

—Mrs. Daniel B. Fearing is in New York for a few days.

—Mrs. Alfred G. Vanderbilt went to New York this morning.

—Mrs. DeLancey Kane returned yesterday from a visit to New York.

—The paymaster arrived this morning to pay the troops at Forts Adams and Greble.

—Miss Sadie Henderson has gone to Washington and Baltimore for a month's stay.

—The first person to register at the Casino for the season was Alderman DeLancey Kane.

—Steamer General has been fitted with new flags, thrown to the breeze for the first time today.

—The Portuguese mission at St. Joseph's Church is well attended. It will close this evening.

—Mr. J. Edwards Spencer, a lessee of one of the Pinard cottages last summer, is to go abroad with his family.

—Mr. Adrian Iselin, who had one of the Pinard cottages last year, will not come to Newport this season, being ill.

—Steam yacht Warrior, with her owner, Mr. Frederick W. Vanderbilt, on board, has arrived at Palermo, Italy.

—From present indications The Aquidneck will not be opened this season—for the first time since it was built.

—Mr. Gibson Fahnestock arrived last evening at his cottage, "Harrison House," on Harrison avenue, for the season.

—Miss Elizabeth S. Eggs and Miss Mary M. Eggs, who have been in Europe for some time, arrived last evening at their cottage on Kay street.

—Mr. H. Casimir Delthan and family arrived last evening at their cottage on Red Cross avenue, where Mrs. Delthan has been for several days. They will remain during the season.

—Rear Admiral Willard H. Brownson, recently in command of the Pacific fleet, has returned to New York from the Orient. After a short rest at his home in Yonkers the admiral will go to Washington to take up his duties as chief of the Bureau of navigation.

—Lighter J. K. Sullivan is driving spiles at the Ann Street pier, where some of the old spiles are or were held up only by the upper work of the pier. The pier was in such bad condition that it was not safe to allow it to be used by the public.

—The Brown University library has recently received from Mrs. Harry H. Goss of Boston, as a gift to the Harris Collection, a collection of 106 autograph letters of the late George Henry Calvert, the noted poet and dramatist, of this city.

—Rear Admiral Charles S. Sperry, who has been appointed one of the delegates of the United States at The Hague conference, will be detached from duty at the Naval War College May 23, and will soon afterwards sail for The Hague, where the conference will be held June 15.

THE WINSOME CHRISTENED.

Henry P. Lippitt's New 57-Footer Successfully Launched at Herreshoff Shops, Bristol.

The new racing sloop of the 57-foot class built for Henry P. Lippitt of Providence by the Herreshoffs was launched under successful circumstances yesterday afternoon at Bristol, the event being attended by Mr. Lippitt, the owner, and a party of 15 friends. The yacht took the water in the old-time manner on greased ways, Miss Frances Lippitt, daughter of the owner of the boat, christening the craft Winsome as the last of the spur shores were knocked away.

Everything being in readiness at 5:15 o'clock, with the tide just at the last of the flood and the water doors of the north Herreshoff shop opened wide, Miss Frances Lippitt, from a gallery in the shop, broke a bottle of wine suspended from the bow of the boat with red, white and blue ribbons, saying: "I christen thee Winsome," and the craft immediately began to glide toward the water, well under control, and in a minute was afloat and the cradle drifting alongside.

The Winsome, after a splash or two, moved sternward until checked by the head lines, when she was warped alongside the pier to receive her spars and rigging. The owner, Mr. Lippitt, and party went on board to obtain a view of the craft on deck and then left for Providence.

The Winsome is of the same design as the Istalena, just placed in commission in Bristol, and now in Newport harbor, and the new Vanderbilt craft, partly completed in the south Herreshoff shop, the dimensions being 62 feet on the waterline; 85 feet on deck; 16 feet breadth of beam and with a draught of 11 feet. Easily driven on account of the fine lines, the sloop will not require more than 5,000 square feet of sail. Her outside lead ballast weighs 20 tons and the construction is of steel frames and deck beams and pine planking. The craft was built under the New York Yacht Club rule of measurement, and is wholesome and handsome to look at. She has a low teak rail and mahogany deck fittings and will be steered with a wheel. Mr. Lippitt, who is the former owner of the famous Wasp, the Quisetta, Weetamoe and a number of other racing boats, will race the Winsome in the regular racing circuit of the New York Yacht Club, including the initial races at Larchmont and the squadron runs of the New York Yacht Club. The Winsome will be enrolled in the New York, Rhode Island, Bristol and Larchmont Yacht clubs.

The crew will number 11 in all, and the sailing master will be Captain Harry P. Hall, who has acted in that capacity for a number of years for Mr. Lippitt.

MURDER AND MANSLAUGHTER.

Preston and Smith Found Guilty by Nevada Jury Last Night.

GOLDFIELD, Nev., May 10.—The jury in the case of the people against Preston and Smith for the murder of Silva, growing out of labor troubles, reached a verdict late last night. Preston was found guilty of murder in the second degree, which carries a penalty of from ten years to life, and Smith was found guilty of voluntary manslaughter, with the penalty from one to ten years.

"BLUE DEVILS."

Get Rid of Indigestion and Things Will Look Bright and Joyous.

Even in the present era of prosperity and good times everything appears black to those people who are suffering wretchedly from some form of indigestion. Where digestion is quick, complete and easy there is a joyous and hopeful outlook, but indigestion causes depression.

The want of a safe, effective cure for sick headache, indigestion and stomach troubles was always felt until the prescription known as Mi-o-na stomach tablets was put in popular form and proved its invariable success in the many forms of indigestion.

After a few days' use of Mi-o-na stomach tablets the headache, dizzy feeling, drowsiness, bad taste in the mouth, coated tongue, nervousness, sleeplessness, distress after eating—all these symptoms of a weak stomach—will disappear and perfect digestion and a good skin will show that the vital machinery is once more running smoothly.

Mi-o-na is to be taken before each meal and it will stimulate the secretive and digestive juices and strengthen the whole of the digestive system so that the unpleasant full feeling will be absent and indigestion prevented.

Mi-o-na stomach tablets are sold only in a neat metal box convenient for the vestpocket and cost 50 cents. Wright & Hay have seen so many cures made by Mi-o-na stomach tablets that they give a guarantee with every box that the money will be refunded if the remedy fails to give satisfaction.

CANE SEATING
DONE BY
John Pengally, 1 Elm Street.

Substance and Sustenance

There's more real food substance in ordinary soda crackers than in any other wheat food—which means more sustenance for the body.

Uneeda Biscuit

is the only form in which soda crackers should ever reach *your* table. The dust tight, moisture proof package bringing all their goodness to you intact.

5¢

NATIONAL BISCUIT COMPANY

CLOTHING.

House, Coach and Stable Liveries

Of every description made to order at short notice.

OTTO,
244 Thames St

I am showing a complete line of Spring and Summer Woolens which we make up in the latest fashions. Our prices are moderate when good material and workmanship are considered.

NEIL McLENNAN,
200 Thames Street.

SHINGLES.

Extras $4.25 cash per 1,000
clears, $3.65 cash, per 1,000.

DRY KINDLING 4 barrels delivered $1

MILL WORK OF EVERY KIND

Windows and Frames, Doors, Mouldings, Turning, Sawing, Spruce Timber, Hard Pine Flooring. All kinds sheathing. Asphalt, Ready Roofing $3.00 for 100 sq. ft.

WE SELL Paints of all kinds Paper Burlaps, and cover cracked ceilings in neat designs. We do painting and decorating.

69 MILL STREET.

For Sale.
Hudson River Blue Crushed Stone
For paths and driveways.
ALSO FISHERS ISLAND BRICK BY THE CARGO.
J. K. SULLIVAN.

Crawford Cooking-Ranges

Mrs. Knight

Principal of Worcester Cooking School, says:

"The *amount of cooking* the Crawford is capable of turning out in a short time, and the *small amount of fuel* used, surprise me."

The Single Damper (patented); the Patented Dock-Ash Grate; the Cup-Joint Oven Flues; the Asbestos Oven Back, and the Reliable Oven Indicator are the reasons why; and no other ranges have them.

Made by Walker & Pratt Mfg. Co., 31-35 Union St., Boston

A. C. TITUS CO., NEWPORT AGENTS.

OCEAN STEAMSHIPS

Merchants & Miners Transportation Co.,

Successors to
Boston and Philadelphia Steamship Co.
(WINSOR LINE)
—FROM—
Fall River to Philadelphia Direct.
Tuesdays, Thursdays and Saturdays.
(Freight Only).

At 6 P. M. connecting at Philadelphia with all rail and water lines to the west and south. Close connection made with all points on the N. Y., N. H. & H. Railroad.

Mark goods WINSOR LINE.

Quick Despatch. Prompt Delivery.

For rates and other information apply to C. C. GARDNER, Agt. N. Y., N. H. & H. R. R., or to A. L. LONGARTZ, Agent, Derrick Wharf, Fall River.

PHARMACISTS.

Try Downing's Compound Extract of Sarsaparilla with Dandelion and Yellow Dock,

A safe and reliable Blood Purifier, and highly recommended for the cure of all skin diseases, rheumatism and kidney trouble.

A large bottle for 75c.

PREPARED BY
DOWNING BROS., PHARMACISTS,
42-44 Broadway.

DENATURED ALCOHOL

Specially Prepared for
Lighting, Heating and Cooking
And as a Solvent in the
Arts, Trades —AND— Manufactures.

CHARLES M. COLE,
Registered Pharmacist,
302 Thames St., Cor. Prospect Hill St.

FLASH,

A New Antiseptic
Hand Cleaner.

The best preparation known for dissolving and removing grease, oils, paint, ink and stains of all kinds from the hands. Once used, always used.

FOR SALE BY
JOHN M. CALLAGHAN,
REG. DRUGGIST.
Broadway and Collins Street.

WM. H. COTTON,
Druggist and Apothecary.
28 THAMES STREET.

HAMILTON, WALTHAM AND ELGIN WATCHES.

The same watch will keep good time with one person and not with another. Let me help you in selecting a time piece with a knowledge obtained by practical experience.

GLAZIER, 96 Spring St,

SHAD, BLUEFISH

Flatfish, Blackfish, Lobsters & Fresh Tongues

C. E. ASH, Tel. 1019. 3 Market Square.

TRAVELERS' DIRECTORY.

The Saunderstown Ferry.

On and after May 11, 1907.

Leave Saunderstown for Jamestown A. M., 8:15, 10:15; P. M., 12:15, 2:15, 4:15, 6:15.

Leave Jamestown for Saunderstown A. M., 7:15, 9:15, 11:15; P. M., 1:15, 3:15, 5:15.

Narragansett Transportation Co.,
STILLMAN SAUNDERS, President.

Prov., Fall River & Newport Steamboat Co.

Steamer City of Newport leaves for

PROVIDENCE,

Week days at 8:30 A. M. Sundays 9 A. M. Returning leaves Providence at 4 P. M. Sundays 7 P. M.

Fare 20c.

Two hours to Providence. Round trip 30 cents less than via any other route.

Stop at Prudence Mondays, Wednesdays and Saturdays.

H. E. WINDSOR, Supt.

REAL ESTATE AND INSURANCE

FOR SALE—SWAN VILLA—CLIFF AVENUE.

Fine house, 20 rooms, 26,000 feet of land, looking over the "Cliffs" on First Beach; superb view; house in excellent condition. Exceptional circumstances have decided the heirs on selling this month, to close up the estate of the late Mrs. John Whipple. They have therefore appointed the exclusive agent for this sale, and have empowered me to sell at twelve thousand five hundred dollars, which is half its real value. While regretting such a sacrifice, which for the moment classes this estate under the vulgar head of "bargains" I must, as agent, follow instructions.

A. DUD TAYLOR, Sole Agent.
132 Bellevue Ave. Telephone No. 320.

FOR SALE.

A cottage of 8 rooms on Division street, to be sold at a bargain.

Two cottages, to settle an estate, on Extension street.

A cottage, with large lot, for $1,000.

Two cottages, nearly new, in Fifth Ward.

A cottage with large lot on South Baptist street, with modern improvements, to be sold at a bargain.

WM. LOFTUS,
234 SPRING STREET.

For Sale,

On Bradford Avenue,
A Modern 9-Room House

Up-to-date in every respect, with large stable and 5,000 sq. ft. of land.

APPLY TO
J. B. PARSONAGE,
525 SPRING STREET,
Cor Narragansett Avenue.
Open evenings.

For Rent.

Furnished Newport Villas.

DEBLOIS & ELDRIDGE,
152 Bellevue Ave., Newport, R. I. 5 East 33d St. New York, N. Y.

FOR SALE.

Near Van Zandt Ave., 7-room cottage and bath, 27642 sq. ft. of land. Price $3,200.

Prescott Hall Road, 6-room cottage, 2,500 sq. ft. of land. Price $1,800.

FOR RENT.

Large 14-room house, furnished or unfurnished, between Broadway and Kay street.

7-room cottage, furnished or unfurnished, modern conveniences, near Broadway.

9-room cottage, on Bliss road, modern improvements.

2 flats, 6 rooms each, centrally located; suitable for boarding house or renting rooms.

Parties interested inquire at office or Hello 469.

Clarence A. Hammett, 323 Thames St.

EXECUTOR'S SALE.

Estate of J. M. Hodgson, corner Spring and Webster streets and Morton avenue, opposite Morton Park, will be sold as a whole or in lots 50x114.

Also house known as Willowbank on same property, 14 rooms. Call and examine plat at my office.

Wm. S. Cooper,
Open Evenings. 52 Mill Street.

FREDERICK H. PAINE,

Real Estate.

Properties in Newport, Washington and elsewhere for sale or rent.

FIRE INSURANCE.

Large lines placed in strongest companies.

Real Estate —AND— Furnished Cottages.

C. E. WEEDEN,
Successor to A. W. Luther.
Office Ferry Wharf,
JAMESTOWN, R. I.

CITY OF NEWPORT.

LIQUOR LICENSE.

Application has been made for transfer of license granted to

JOHN H. SULLIVAN, 528 Thames street to ERNST VOIGT.

The Board of Police Commissioners will be in session at their office, Room 4, City Hall on Fridays, May 10 and 17 at 8 P. M., when opportunity will be given for remonstrants to be heard before granting same.

Published by order of the Board.

GEO. H. VAUGHAN, Clerk.

TRAVELERS' DIRECTORY.

Enterprise Transportation Co.

"THE NEW LINE."

NEWPORT —TO— NEW YORK $1.10

ROOMS $1.00, $1.50.

Ferry leaves foot of Mill street, every day, Sundays included, 7:30 P. M., connecting at Jamestown for New York.

Boats leave New York at 5 P. M., from Pier 19 East River foot of Wall street week days.

Ticket and freight, Ferry wharf foot of Mill street.

Perfect Service, Immaculate Cleanliness.

Orchestra—Wireless Telegraph, —Only Independent Line to N. Y.

Tel. 835.

Jamestown & Newport Ferry Co

ON AND AFTER APRIL 1, 1907.

Steamer Conanicut or Steamer Beaver Tail,

WEEK DAYS.

Leave Jamestown 6:00, 7:00, 8:00, 9:00, 10:00, 11:00 A. M., 1:00, 2:00, 3:00, 4:00, 5:00, 6:00, 7:00 P. M.

Leave Newport 6:30, 7:30, 8:30, 9:30, 10:30, 11:30 A. M., 1:30, 2:30, 3:30, 4:30, 5:30, 6:30, *7:30 P. M.

SUNDAYS.

Leave Jamestown 9:30 A. M., 12:00 M., 4:00, 7:00 P. M.

Leave Newport 10:00 A. M., 12:30, 4:30, *7:30 P. M.

* Connecting at Jamestown with boats of the Enterprise Transportation Co., "New Line," for New York.

BLOCK ISLAND and PROVIDENCE.

Steamer NEW SHOREHAM

Leaves Commercial Wharf, Newport, Tuesdays, Thursdays and Saturdays at 1:15 P. M., due Block Island 5:30 P. M. Returning, leave Block Island Mondays, Wednesdays and Fridays at 8:00 A. M., due Newport 10:15 A. M., Providence 12:50 P. M.

PROVIDENCE-BLOCK ISLAND LINE.

Newport & Prov. Railway Company

Short Line--Low Fares.

In Effect October 8, 1906.

Leave Newport	Arrive Fox Point	Leave Fox Point	Arrive Newport
A.M.	VIA N.Y., N.H. & H. R.R.		A.M
*6 50	A M	A M	25
†7 45	9 45	7 05	9 1
8 45	10 45	8 05	10 15
9 35	11 45	9 05	11 15
10 35	P M	10 05	P M
11 35	12 45	11 05	12 15
P M	1 45	P M	1 15
12 35	2 45	12 05	2 15
1 35	3 45	1 05	3 15
2 35	4 45	2 05	4 15
3 35	5 45	3 05	5 15
4 35	6 45	4 05	6 05
5 35	7 45	5 05	7 05
6 35	8 45	7 05	05

‡7 35 To Union street. Only week days.
9 00 To Bristol Ferry only. Returning leave Bristol Ferry 9 45, arrive at Newport 10 25.
10 30 Or after Theatre in Union street only.
12 15 To Car Barn only.

*To Bristol Ferry only and omitted Sundays.
†To Bristol Ferry only, Sundays.
‡To Fox Point and Providence Sundays.

Cars leave Washington Square for Training Station on the hour and half hour from 7:00 A. M. to 10:30 P. M. or after theatre.

Sunday Time Table—Leave Newport for Providence at 8:35, 9:35, 10:35, 11:35 A. M. 12:35, 1:35, 2:35, 3:35, 4:35, 5:35, 6:35 and 7:35 P. M. 9:00 P. M. to Bristol Ferry only. 10:30 and 11:15 P. M. to car barn only.

Leave Fox Point, Providence, for Newport at 7:05, 8:05, 10:05, 11:05 A. M. 12:05, 1:05, 2:05, 3:05, 4:05, 5:05, 6:05, 7:05 P. M.

GEO. M. TOWLE, Supt.

FALL RIVER LINE.

For New York —THE— SOUTH AND WEST.

Steamers Priscilla and Puritan in commission. A fine orchestra on each.

LEAVE NEWPORT week days and Sundays at 9:15 P. M., returning from New York steamers leave Pier 19, North river, foot of Warren street, week days and Sundays at 5:30 P. M., due at Newport 2:45 A. M., leaving there at 3:45 A. M. for Fall River.

For tickets and staterooms apply at New York and Boston Despatch Express Office, 272 Thames street, J. J. GREENE, Ticket Agent.

C. C. Gardiner, Agent, Newport, R. I.

Old Colony Street Railway Co.

TIME TABLE

In effect on and after Sept. 26, 1906.

NEWPORT AND FALL RIVER.

Leave Newport a6:10, 6:50, 7:30, 8:10, 8:50, 9:30, 10:10, 10:50, 11:30, 12:10, P. M. 12:50, 1:30, 2:10, 2:50, 3:30, 4:10, 4:50, 5:30, 6:10, 6:50, 7:30, 8:10, 8:50, 9:30, 10:10, b11:15.

Leave Fall River a5:15, 5:55, 6:30, 7:10, 7:50, 8:30, 9:10, 9:50, 10:30, 11:10, 11:50, 12:35 P. M., 1:10, 1:50, 2:30, 3:10, 3:50, 4:30, 5:10, 5:50, 6:30, 7:10, 7:50, 8:30, 9:10, 9:50, 10:30, c11:10.

a. Omitted Sunday.
b. To Portsmouth Car Barn.
c. To Stone Bridge (Tiverton) only.

NEWPORT CITY CALLS.

Change of Time September 26th, 1906.

Leave Mile Corner for Morton Park: 6:00 A. M. and every 15 minutes until and including 11:00 P. M. Sundays 6:30 A. M. Then same as Week Days.

Leave Morton Park for Mile Corner: 6:22 A. M. and every 15 minutes until and including 11:22 P. M. Sundays 6:52 A. M. Then same as Week Days.

Leave Franklin St. for Beach: 6:45 A. M. and every 15 minutes until and including 5:45 P. M. Then for Cliff avenue only, 6:15 and every 15 minutes until and including 10:45 P. M. Sundays same as Week Days.

Leave Beach for Franklin St.: 7:00 A. M. and every 15 minutes until and including 6:00 P. M. Then from Cliff avenue 6:22 and every 15 minutes until and including 10:37. Then 11:05 P. M. Sundays same as Week Days.

Subject to change without notice.

GEO. F. SEIBEL, General Supt.

E. H. RICHARDS, Div. Supt.

Newport & Wickford

Railroad and Steamboat Co.,

"WICKFORD ROUTE."

In effect November 1, 1906.

Subject to change without notice.

LEAVE	AM	PM	PM	PM
Newport	*10 00	*1 05	*4 05	*7 25
Prov. arr.	11 50	2 51	5 53	9 52
Boston, arr	1 23	4 00	7 00	11 0
New York	4 00	6 50	11 00	
Arrive	P. M	P. M	P. M	
LEAVE	Night	AM	AM	PM
New York	*a12 00	*4 50	*10 02	*1 00
Boston		10 03	1 03	3 00
Providence		11 13	2 12	4 10
Newport, arr	3 50	1 10	4 00	6 43
	AM	PM	PM	PM

* Daily except Sundays.

a Following this train is the through Federal Express (via Harlem river) leaving Washington at 5:25 P. M.; Baltimore, 6:35 P. M.; Philadelphia 8:55 P. M. due at Wickford Junction 5:10 A. M.; Newport, 6:50 A. M.

For tickets and drawing room chairs, etc., apply on Steamer General; also at office, Commercial wharf.

A. D. MACLEOD, Supt.,
Newport, R. I.

The Muenchinger-King and Hill-Top Cottages

NEWPORT, R. I.

LARGE TAXPAYERS.

List of Those Assessed on $10,000 or More.

Persons and Corporations Who Pay on Valuations Exceeding That Figure.

The following completes the list of Newport taxpayers assessed on valuations of $10,000 or more, the first portion having been printed in the News of Wednesday:

Newport Casino	113,000	1,356.00
Newport Country Club	56,200	674.40
Newport Gas Light Co.	236,900	2,842.80
Newport Realty Co.	39,600	475.20
Newport Reading Room	20,200	242.40
Newport Trust Co.	57,800	693.60
Newport & Fall River Street Railway Co.	389,700	4,676.40
Newton, Dudley	17,000	204.00
Newton, Edward, heirs,	21,800	261.60
N. Y. Electric Vehicle Transportation Co.	21,700	260.40
Nolan, Patrick	15,100	181.20
Norman, Abby K.	103,400	1,240.80
Norman, George H.	25,000	300.00
Norman, G. H., trustee,	319,500	3,834.00
Norman, Guy	10,000	120.00
Nowell, Harriet C.	10,900	130.80
Noyes, Charlotte B. L.	10,600	127.20
Noyes, Charlotte B. L., guardian,	15,000	180.00
Oelrichs, Chas. M.,	17,000	205.20
Oelrichs, Theresa A.	286,900	3,442.80
Old Colony Steamboat Co.	36,000	432.00
Old Colony Railroad Co.	359,600	4,315.20
Olmsted, Albert H.	38,500	462.00
Osgood, Wm. H., heirs,	98,600	1,183.20
Parker, James V.	39,200	470.40
Parkman, Geo. F.	43,200	518.40
Parmenter, Amon	27,500	330.00
Patt, David A.	10,500	126.00
Paul, Allen G., heirs,	11,800	141.60
Pearson, Frederick, heirs,	78,500	942.00
Peckham, Alexander, Ex. J. S. Peckham, est.,	15,000	180.00
Peckham, Cyrus H., heirs,	29,200	350.40
Peckham, Elizabeth S.,	17,500	210.00
Peckham, Herman F., heirs,	12,200	146.40
Peckham, Jennie B., heirs,	14,700	176.40
Peckham, Job A.,	30,700	368.40
Peckham, Maria L. (Mrs. J. D.),	13,800	165.60
Peckham, Mary J.,	10,900	130.80
Peckham, Phebe B., ex.,	15,000	180.00
Peckham, Ruth & Paul J., in trust,	11,200	134.40
Peckham, T. P. and A. K. McMahon, trustees Fadden est.,	17,000	204.00
Peckham, T. P., Trustee Borden Hazard est.,	25,000	300.00
Peckham, Thomas S., heirs,	16,300	195.60
Peckham, Wm. G.,	15,300	183.60
Pendleton, Alice K., heirs,	28,500	342.00
Perry, Oliver H.,	14,200	170.40
Phelps, Royal, heirs,	41,200	256.80
Phinney, Rose D., heirs,	51,900	622.80
Pierson, Susan A.,	35,000	420.00
Pinard, Cazeau & Eliza M. S.,	18,700	224.40
Pinard, John A., heirs,	46,100	553.20
Pitman, Theo. T.,	44,600	535.20
Pomeroy, Edith B.,	19,400	232.80
Popple, Geo. H.,	18,200	218.40
Porter, Letia E.,	15,200	182.40
Post, Lucrio F.,	38,000	456.00
Potter, Alonzo,	16,100	193.20
Potter, Estelle,	16,500	198.00
Potter, James B., Clarence Cary, J. Kennedy Tod and Mary Louisa Potter, trustees,	50,000	600.00
Potter, Julia B., wife of E. T.,	22,300	267.60
Potter, Mary M., wife of Chas., dec'd.,	15,900	190.80
Powel, Hope Ives,	25,000	300.00
Powel, John Hare,	52,900	634.80
Powel, Samuel, heirs,	21,800	261.60
Powel, Samuel, devisees,	73,400	880.80
Providence Telephone Co.,	19,000	228.00
Pumpelly, Raphael,	42,600	511.20
Radford, John,	15,600	187.20
Rawson, Edward Steven,	33,000	396.00
Read, Harwood E.,	27,700	332.40
Read, John Meredith heirs,	10,200	122.40
Redmond, Lydia S.,	18,700	304.80
Reed, John Van D., heirs,	42,800	513.60
Reitz, Aimee, wife of Peter, dec'd.,	12,100	145.20
Reynolds, Gardiner B. Co.,	16,700	200.40
Reynolds, Patrick,	14,000	168.00
R. I. Hospital Trust Co. & A. H. Tillinghast trustees J. B. M. Grosvenor,	100,000	1,200.00
R. I. Hospital Trust Co. & A. H. Tillinghast, trustee Rosa Grosvenor,	50,000	600.00
R. I. Hospital Trust Co. & A. H. Tillinghast, trustees est. Wm. Grosvenor,	400,000	4,800.00
R. I. Hospital Trust Co., trustees,	11,100	133.20
R. I. Hospital Trust Co., trustee A. L. Sands & F. P. Sands,	20,400	244.80
R. I. Hospital Trust Co., trustee A. L. Sands,	75,000	900.00
Rhode Island Lodge, I. O. O. F.,	14,100	169.20
Rice, Agnes L., wife of Henry A., dec'd.,	66,400	796.80
Richards, Edgar,	12,500	150.00
Richards, T. W. & others, est. W. T. Richards,	15,000	180.00
Richmond, Martha E. and Mary,	39,100	469.20
Rider, Philip,	37,300	447.60
Riggs, Edward O.,	13,400	160.80
Riggs, William, heirs,	30,800	369.60
Rives, Grace W.,	116,300	1,395.60
Rives, Sara & Jane Whiting,	71,400	856.80
Robinson, Charles L. F.,	20,000	240.00
Robinson, C. L. F., guardian C. C. Robinson,	10,000	120.00
Robinson, C. L. F., adm. H. H. Beach, est.,	45,000	540.00
Robinson, Margaret J.,	51,900	622.80
Rogers, Wm. B., heirs,	25,600	307.20
Russell, Mary Jane C.,	10,500	126.00
Safe, Harriet Ives,	240,600	3,124.80
Sachs, Louis & Samuel,	133,700	1,604.40
Sands, Anna,	21,000	252.00
Sands, Julia E., ex. est., F. P. Sands,	20,000	240.00
Sands, Fred P. est.,	17,600	211.20
Sanford, Susan, heirs,	10,000	120.00
Sargent, Letitia S.,	14,000	168.00
Sayer, Sarah E., wife of Joshua,	13,500	162.00
Schermerhorn, Wm. C.,	50,500	606.00
Scott, George S.,	116,000	1,402.80
Scott, Wm. C.,	17,900	214.80
Seabury, Thomas M.,	24,600	295.20
Shanahan, Dennis,	10,500	126.00
Shanahan, John, heirs,	16,100	193.20
Sheehan, Dennis W.,	20,400	244.80
Sheehan, Julia A., wife of Dennis W.	31,800	381.60
Sheffield, Wm. P.,	139,500	1,674.00
Sheffield, Wm. P., Jr.,	19,000	228.00
Sheldon, Frederick & Amey R.,	119,400	1,432.80
Shepley, William,	21,000	252.00
Sherman, Albert K.,	29,100	349.20
Sherman, Albert K. and Mary E.,	30,000	360.00
Sherman, Albert K., & Thomas G. Brown, trustees,	40,000	480.00
Sherman, B. B. H., heirs,	13,600	163.20
Sherman, Edward A., heirs,	14,200	170.40
Sherman, Geo. W.,	14,000	168.00
Sherman, Isaac L.,	35,100	421.20
Sherman, Mary H., (Mrs. Wm. B.),	14,200	170.40
Sherman, Sophia A.,	250,000	3,000.00
Sherman, Susan B., heirs,	17,600	211.20
Sherman, Wm. A., & Edward A.,	16,000	192.00
Sherman, Wm. H., heirs,	12,700	152.40
Sherman, Wm. Watts,	25,000	300.00
Shields, Chas. W.,	51,400	616.80
Shipley, Sam'l R.,	72,400	868.80
Simmons, Lewis L.,	10,300	123.60
Slater, Elizabeth Hope,	136,300	1,635.60
Smith, Alfred, heirs,	62,000	744.00
Smith, Alfred, heirs, and D. T. Swinburne, heirs,	27,200	326.40
Smith, Constant,	43,800	525.60
Smith, Elizabeth M.,	13,000	156.00
Smith, Francis,	14,200	170.40
Smith, George Warren,	57,500	690.00
Smith, Hetty F. W., wife of Benj. R.,	22,700	272.40
Smith, Howard, dec'd.,	18,000	216.00
Smith, James Clinch	34,600	415.20
Smith, Samuel, florist,	10,700	128.40
Smythe, Harriet E.	11,900	142.80
Snow, C. Adelaide	21,200	254.40
Society, Unitarian	10,900	130.80
Sorchan, Charlotte,	49,500	594.00
Southwick, James M. K.,	13,300	159.60
Spencer, E. L., admr. Benj. Mumford est.	10,000	120.00
Spencer, John Thompson,	50,100	601.20
Spencer, Lorillard,	100,000	1,200.00
Spencer, Lorillard, Jr.,	12,000	141.00
Spouting Rock Beach Association	34,000	408.00
Squire, Dr. A. F.	10,700	128.40
Staab, Karl	10,100	121.20
Stacy, Joshua	21,400	256.80
Stanhope, George,	10,500	126.00
Stanhope, Wm. H. heirs,	10,800	129.60
Stanley, F. F., trustee,	53,400	1,000.80
Stanton, Gilbert, heirs,	20,800	249.60
Stedman, Martha H.	11,000	132.00
Stedman, Martha H., & Harriet W. Benson,	27,300	327.60
Sterne, Samuel, heirs,	12,100	145.20
Sterner, Albert,	11,600	139.20
Stevens, Harriet L.,	33,400	400.80
Stevens, Mary M. & Abby W.,	10,100	121.20
Stevens, Paran, devisees,	56,500	678.00
Stevens, Philip	17,700	212.40
Stevenson, Howard A.,	34,000	408.00
Stewart, Anthony	58,400	700.80
Stewart, Dr. C. W.	14,000	168.00
Stewart, Lispenard,	41,300	495.60
Stillman, James,	101,300	1,215.60
Stockton, Mary A.,	18,400	220.80
Stokes, Anson Phelps,	25,800	309.60
Stone, Mary B.,	24,500	294.00
Storer, Frank A., and others,	12,100	145.20
Sturgis, Frank K.,	72,800	873.60
Sullivan, Dennis J.,	10,000	121.20
Sullivan, Gertrude M.,	20,000	240.00
Sullivan, Jeremiah K.,	10,300	123.60
Swan, James A.,	57,500	690.00
Swan, Sallie C.,	50,000	600.00
Swinburne, Daniel T., heirs,	35,900	430.80
Swinburne, Elizabeth H., trustee,	15,000	180.00
Swinburne, Wm. J., heirs,	29,200	350.40
Taggart, Charlotte A., executrix,	19,100	229.20
Tanner, Benj. F.,	21,900	262.80
Tayer, Charles E.,	22,000	264.00
Taylor, Emma G.,	17,100	205.20
Taylor, H. A. C.,	121,700	1,460.40
Thaw, Elma Dows,	72,300	867.60
Thayer, Nath'l, Jr.,	71,700	860.40
Thomas, A. E., & others, trustees,	300,000	3,600.00
Thomas, Addison,	19,000	228.00
Thomas, Edward R.,	131,200	1,574.40
Thorne, Wm. K., heirs,	65,100	781.20
Thorndike, Charles,	14,800	177.60
Tilley, Elizabeth C., executrix,	62,000	744.00
Tilley, John Henry,	16,200	194.40
Tisdall, Charles and Oliver,	17,500	210.00
Titus, Nettie J.,	15,600	187.20
Tompkins, Frederick,	43,100	517.20

Continued on Eighth Page.

EVERY MEMBER OF FAMILY KILLED.

Wealthy Planter Incurred Government Enmity.

Unspeakable Outrages Committed by Guatemala.

NEW ORLEANS, May 10.—Picayune's despatches from Puerto Cortez, Honduras, say: "Americans arriving here report that the Guatemalan government is committing unspeakable outrages: even women and children are not being spared. A family of ten was massacred by soldiers near Guatemala City, by order of the government, when Jose Olivera, a wealthy planter, incurred the enmity of the government on account of his political activity. When the soldiers went to arrest him he showed fight, and they shot him to death, and then slew every member of his family. Abitz Crecare, one of Cabrera's political opponents, near Livingstone, was tied to a stake in the middle of a hill of poisonous ants. His clothing was stripped from his body and the soldiers danced round his writhing form as the insects stung him to death.

"The refugees report that two Americans—C. L. LaBen of Little Rock, Ark., and Marshal Stamms of Cincinnati, Ohio,—are in jail in Guatemala City, charged with complicity in a conspiracy to assassinate President Cabrera."

KNOWLEDGE OF LITTLE THINGS.

[Herrick's British Report.]

Illustrative of the importance of an accurate knowledge of those "little things" which go to assure success in a foreign market is the experience of an American company which a few years ago sent a consignment of 100,000 pair of shoes to London to be dumped on the British public regardless of price.

Now it happens that "shoes," to the British mind, mean only what in America are known as "low shoes," American "high shoes" being known here as "boots."

The British public wears "boots" in the winter, and as this extremely enterprising American company advertised their stock as "shoes" in the winter, it is not to be wondered at that no one displayed any great interest in the opportunity to buy something which was not wanted.

After expensive delays and fruitless expenditure for advertising, the truth was made manifest, and in due time the "boots" were disposed of.

INSTRUCTION.

Mr. & Mrs. John Dugan, Teachers of Dancing.

Arrangements for lessons may be made at residence, 51 Farewell street.

LOURY LOUIS.
Teacher of Piano, Organ and Singing. Italian method. Studio 11 Congdon avenue. Lessons day or evening, at pupil's residence if desired.

MISS OPITZ.
(Of Dresden and New York).
Instructress in Piano and German.
ADDRESS 31 CLARKE STREET.
Telephone Number 1051.

LIVERY STABLES.

WE Clip Horses QUICKLY and SATISFACTORILY. Now's the Time.

Cooke's Stable,
Tel 1013. MARLBOROUGH ST.

PROVISIONS.

THE FIRST Penobscot Salmon OF THE SEASON. NATIVE ROE SHAD. AT SMITH'S, FISH and FRUIT MARKET
169 & 171 Thames Street. Tel. 763.

BLACKFISH Have Come.

Shad, Bluefish, Flatfish, Clams, etc. Also First-Class Meats and Vegetables.

BROADWAY CASH FISH AND MEAT MARKET.
C. A. Easterbrooks, Prop'r.
60 BROADWAY.
Telephone 614.

Boston Store.

A TRIUMPH IN MODERN HYGIENE.

"San-knit-ary" Bath Towels, Face Towels, Complexion and Wash Cloths.

"San-knit-ary" is just what the name implies—a sanitary knitted (not woven) fabric, made of the finest selected cotton yarns on an entirely new principle.

"San-knit-ary" Wash and Complexion Cloths, 5c. and 10c. each.

"San-knit-ary" Face Towels 12 1-2c. each.

"San-knit-ary" Large Bath Towels 40c. each.

"San-knit-ary" Baby Bath Sheets 75c. each.

"San-knit-ary" Towels are made in various sizes, ranging in price from 15c. to $1 each.

A SPECIAL FROM OUR LINEN SECTION.

Japanese Hand-Drawn All-Linen Squares, 20 designs, regularly $1.50 each, 98c.

The King-McLeod Co.

The Bijou,
39 Thames Street.

Just received a new line of BATES' MILLS SEERSUCKER GINGHAMS.

PIANOS.

Cottage Pianos to Rent for Season.

Pianos at Prices Consistent With Quality.

Rogers Music Store,
210 Thames Street.

A FULL LINE OF New Bicycles

From $22 up; a lot of good Second-Hand Bicycles from $3 up. Tires from $1.75 up. Cactus proof Tires, guaranteed for a year, $4 each; also a fine line of bicycle sundries. All kinds of bicycle repairing.

At the RED KEY STORE, Broadway.
Telephone 981.

A WORD TO YOU.

Owing to the fact that we made our purchases of Wash Fabrics very early in the season, before the rise in prices on these goods, we can offer a larger assortment of styles and at a lower price than ever before.

The season will soon begin for Muslin Dresses and now is the time to prepare for it.

Fine Dotted Swiss Muslins, in flowered effects in all colors, 12 1-2c. per yard.

Fine Dimity, Stripes and Checks, with flowered patterns, 12 1-2c. a yard.

New Fancy Checked and Striped Muslins in the latest fancies at 12 1-2c., 15c., 19c., etc., a yard.

New Silk Muslins, most beautiful goods on the market for summer wear, at 25c., 35c. and 50c. a yard.

Everything you can ask for in the muslin line as we make fine wash goods one of our specialties.

For Graduation And Confirmation Dresses.

Fine White Lawns, Organdies, Mercerized Batiste, Persian Lawns, Mercerized Chiffon, Dimity, etc., at all prices.

New All-Over Laces, White Gloves, Hosiery, Fans, etc.; in fact, everything needful for a complete Graduation toilet.

W. B. Sherman, Jr.,
145 Thames Street.
Telephone 995.

New Vegetables.

Dandelions, String Beans, Rhubarb, Summer Squash, Jerusalem Artichokes, Tomatoes, Brussells Sprouts, Green Peppers.

AT THE SEA SIDE MARKET.

The OLNEY Brand of Canned Goods

Is the highest priced line in the market, and they are also the best.

The exacting demands of the National Pure Food Law have not affected either Olney goods or their label. They satisfy the government as to purity. They will satisfy you as to flavor.

At all pure food groceries.

Newport Paper and Grocery Co.,
Wholesale Distributors,
58 Bridge St.

GEO. H. CHASE,
Formerly of 167 Thames Street,
Wishes to Notify the public that he now occupies his new store at
33 & 35 BROADWAY,
(Telephone 644) with a full line of
PHOTOGRAPHIC SUPPLIES, ARTISTS' MATERIALS, ELECTRICAL NOVELTIES.

B. Morgan, Auto Garage, Tew's Court, Old Beach Road. Tel. 629.

Has Just Received a Large Consignment of Dry Cells,
Sizes 4 to 8 from 15 cents up.
LARGE STOCK OF AUTO SUNDRIES—SPARK PLUGS FROM 50 CENTS UPWARDS. SPARK PLUG GASKETS, 3 CENTS EACH. DOUBLE POLE SWITCHES, 75 CENTS EACH. IMPORTED INSULATED CABLE.
CELEBRATED PANHARD OIL, GREASE AND TRANSMISSION OIL, CARBIDE COTTON WASTE.
ERICKA HAND SOAP, 3 CANS 25 CENTS. BEST HAND SOAP MADE.
GAS TANK RECHARGES, $2.45 EACH, EITHER PRESTO-LITE, PURITAN OR AUTOGAS.
EXHAUST HORNS $6.50 EACH. FITTING $3.00 EACH EXTRA.
SOLE AGENT FOR RHODE ISLAND FOR JENATZY TIRES.
BRAMPTON CHAIN CARRIED IN STOCK FOR MERCEDES, FIAT PANHARD C. G. V. ROCHET SCHNEIDER, STEVENS-DURYEA AND FRANKLIN RUNABOUTS.
SEE SPECIAL STORAGE BATTERIES FOR MOTOR CYCLES. ACCUMULATOR CHARGING AT LOW RATES.
REPAIRS OF ALL KINDS BY COMPETENT MACHINISTS.

BASED ON QUALITY. SOLD ALL OVER.
CAPT. COTTON, 10¢
H. WEINER & SON CO., MAKERS, NEWPORT, R. I.

A great many people ride
INDIAN MOTOR CYCLES
When they might buy some other make for less money.
See one for yourself and learn why.
Columbia and Racycle Bicycles from $25.00 and up.
Telephone. J. R. CHASE, 115 Bellevue Ave.

R. C. BACHELLER

Carriage Repairing, Trimming Painting, Varnishing.
365 Thames Street.
Telephone 1241.

Satisfied Customers

SING 6-5-4's PRAISES.

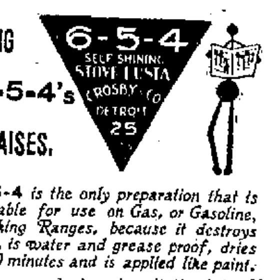

6-5-4 is the only preparation that is suitable for use on Gas, or Gasoline, Cooking Ranges, because it destroys rust, is water and grease proof, dries in 10 minutes and is applied like paint.

If your dealer hasn't it Alex. N. Barker & Co. has.

T. W. Freeborne, Auctioneer,
30 Years' Experience,
Would solicit the sale of
REAL ESTATE AND PERSONAL PROPERTY.
Best Results Guaranteed.
Telephone 1537. 228 Spring Street.

Grand Continuation—Opening Sale

Our opening on Saturday last was a success in every way. In response to a continued demand for the handsome Japanese Fans we will on this Saturday, May 11, give one FREE to every purchaser of one pound of choice Coffee at 25c., or one pound of Tea at 35c. They are FREE while they last.

Notice Our Prices.

Choice Teas, All Kinds. 35c. lb., 3 lbs. $1.00. The kind you pay your grocer 60c. for.

Pyramid Blend Coffee, 25c. lb., 5 lbs. $1.15. Regular 35c. quality.

VANTINE'S TEAS, In air-tight packages. All Kinds. 40c. lb. and up

Arlington Creamery Butter, 30c. lb. 3 1-2 lbs. $1.00.

Best Elgin Creamery 27c. lb. 5 lb box $1.35

STRICTLY FRESH Eggs, 25c. doz., 4 1-2 doz. $1.00. Western Eggs, 18c. doz.

Fresh Peanut Butter, 15c. lb. | 20 lbs. Granulated Sugar, $1.00

MILLS TEA and BUTTER CO., 162 Thames Street.
Opposite the Bee Hive.
Look for the Sign of the Big Tea Pot.
Branches all over New England.

Newport Transfer Express Co.

Solicit Consignments of Freight.

The only Express checking baggage at residence to destination. Also delivering baggage to any hotel or residence in New York city, or vice versa, through New York Transfer Co.

Ticket Agents for Fall River Line. Newport & Wickford.

PRINCIPAL OFFICE, 30 Bellevue Ave. BRANCH OFFICE, N. Y. freight depot 27 Peck Slip, N. Y. City.

THREE BOYS HAD ECZEMA OF HEAD

One Mother's Trials—Little Ones Treated at Dispensary for Three Months—Did Not Seem to Improve—Suffered Five Months.

ALL WERE PERFECTLY CURED BY CUTICURA

"My three children had eczema for five months. A little sore would appear on the head and seemed very itchy, increasing day after day. The baby had had it about a week when the second boy took the disease and a few sores developed, then the third boy took it. For the first three months I took them to the N— Dispensary, and they told me that the children had ringworm, but they did not seem to improve. Then I heard of the Cuticura Remedies, and I thought I would write you about my case, and when I got the Cuticura Soap and Cuticura Ointment I bathed the children's heads with warm water and Cuticura Soap and then applied the Cuticura Ointment. In a few weeks they had improved, and when their heads were well you could see nothing of the sores. I should be very glad to let others know about the great Cuticura Remedies. Mrs. Kate Keim, 513 West 29th St., New York, N. Y., Nov. 1, 5, and 7, 1906."

CUTICURA GROWS HAIR

Removes Dandruff and Soothes Itching, Irritated Scalps.

Warm shampoos with Cuticura Soap, and light dressings with Cuticura, the purest and sweetest of emollients, stop falling hair, remove crusts, scales, and dandruff, destroy hair parasites, soothe irritated, itching surfaces, stimulate the hair follicles, loosen the scalp skin, supply the roots with energy and nourishment, and make the hair grow upon a sweet, wholesome, healthy scalp when all else fails. For all purposes of the toilet, bath, and nursery, Cuticura Soap, and Cuticura Ointment are priceless.

Complete External and Internal Treatment for Every Humor of Infants, Children, and Adults consists of Cuticura Soap (25c.) to Cleanse the Skin, Cuticura Ointment (50c.) to Heal the Skin, and Cuticura Resolvent (50c.), (or in the form of Chocolate Coated Pills, 25c. per vial of 60) to Purify the Blood. Sold throughout the world. Potter Drug & Chem. Corp., Sole Props., Boston, Mass. [illegible]

A MAY DINNER.

Recipes Given Provide for a Party of Eight Persons.

Small Clams May be Substituted for Oysters—Strawberries Served with Coffee Ice Cream.

[Cornelia C. Bedford.]

Except for those who live on the shore and so are able to obtain thoroughly fresh oysters, this item of food must be banished from our lists until early September; in its place is served the small clam, whether little neck or other variety depending upon location. Those who are unable to procure either bivalve may compromise with an orange cocktail which is new and delicious.

Dinner Menu.
Little Neck Clams
Puree of Asparagus
Roast Lamb Mint Sauce
Bermuda Potatoes String Beans
Cheese and Pimolas Salad
Toasted Wafers
Coffee Ice Cream with Strawberries
Coffee

Should the cocktail be preferred as a first course, take for eight persons four large, juicy oranges; peel carefully, removing all the white skin, cut into slices, then into cubes. Mix with this an equal quantity of finely diced pineapple. Turn through lightly, sprinkling with a half cupful of sifted powdered sugar, one tablespoonful each of lemon and pineapple juice and two tablespoonfuls of finely chopped mint leaves. Divide into eight portions, heap in tall glasses and top each with a sprig of mint.

As asparagus is still scarce and high take one can, opening and emptying it several hours before it is to be used. Put the asparagus, cut into half-inch pieces, in a kettle with one pint of boiling water, and simmer until all can be rubbed through a fine sieve. In a separate saucepan melt and mix together two tablespoonfuls of butter, three tablespoonfuls of flour and one scant teaspoonful of salt. When bubbling add gradually three cupfuls of milk, stirring until smoothly thickened. Blend with this the measured puree, then add more milk, if necessary, to make a total of three pints. Add more salt as needed and a good seasoning of cayenne and simmer gently for five minutes. With this serve tiny cubes or croutons of stale bread which have been sauted golden brown in very little butter.

In selecting the roast look sharply at the end of the lower end of the leg bone; if serrated it is lamb; if smooth it has passed the juvenile stage. While lamb may also be known by its lighter colored meat, this notched foot joint is an important point to keep in mind. Be sure that the meat is thoroughly wiped to free it from hairs as well as dirt, as the former tends to impart to the meat the rank odor which clings to the wool.

Rub the meat well with salt, pepper and a little flour, then arrange on the rack of the pan and place in a hot oven; in 10 minutes the heat may be somewhat reduced. Baste every 10 minutes with the fat in the pan; if there is danger of scorching add a few spoonfuls of hot water. Allow 18 minutes to the pound, as lamb should be well done.

Pick over and wash a small bunch of mint, then drain and chop it very fine. Add one tablespoonful of powdered sugar and two thirds of a cupful of weak vinegar and let stand for an hour, stirring occasionally. Serve in a small boat or pitcher.

Scrub the potatoes thoroughly, but do not scrape. Boil them in salted water until tender when pierced with a fork, then drain and shake over the fire for a moment.

Three pints of string beans should be ample for eight persons. String them and cut fine with a sharp knife. In the saucepan put two tablespoonfuls of butter, one scant teaspoonful of salt, and one third of a teaspoonful of white pepper. When hot turn in the washed beans, stir until the butter is evenly mixed through them, then cover closely and shake over the hottest part of the fire for five minutes. Add one quarter of a cupful of hot water and draw a little to one side. Watch and add a spoonful or two whenever there is danger of burning. When done, which will be in from 30 to 45 minutes according to age, they should be all but dry.

Take one Philadelphia cream cheese and mash it smooth; add a spoonful or two of thick cream so that it will not crumble. Work into it one dozen pimolas chopped fine, then press into a wetted mold; chill, then cut in cubes. Serve three or four squares in a nest of lettuce leaves and over all sprinkle a French dressing. With this serve thin toasted wafers.

Scald one pint of milk in a double boiler, add one large tablespoonful of flour blended with a little milk, stir until very slightly thickened, then cover and cook for half an hour. Beat together three eggs and one and a half cups of sugar, turn into the cooked milk and stir until a smooth custard, then strain and set aside. When chilled add a half cupful of strong black coffee, one tablespoonful of vanilla and one pint of rich cream and freeze. When served add to each plateful a spoonful or two of ripe strawberries. The combination will be found novel and delightful.

In preparing after dinner coffee it should be ground as finely as possible and the pot used should be some form of drip or biggin. Allow one large tablespoonful of coffee for two thirds of a cupful of boiling water. Send to the table boiling hot.

THE INDIANS GUIDE.

[Youth's Companion.]

Bishop Hare, of the diocese of South Dakota was sent West many years ago as a missionary bishop of the Episcopal Church. He founded the mission of the Rosebud Indian agency, and that it was his custom to give to each Indian that he confirmed a silver cross of a peculiar pattern.

A few years ago a woman from New York was visiting in South Dakota, and the Bishop gave her one of these crosses.

Some years after that there was a general convention of the Episcopal Church held in New York City, and several Indians were sent as delegates, all wearing Bishop Hare's crosses.

Arriving in New York, they were dazed, and at a loss to know how to find the building where the convention was to be held. But stoically they started out upon the street. Soon after they met a woman, whom they immediately began to follow. Whenever she turned, wherever she went, they went, too. The woman became much annoyed and finally, thoroughly frightened to find that wherever she went a line of red men was trailing behind her.

But investigation explained it. She wore their cross, and they, seeing it, had believed her one of their number who would surely go to the meeting they wished to attend; so they had taken her for their guide.

LARGE TAXPAYERS.

(Continued from Seventh Page.)

Tompkins, Hamilton B.	18,000	216.00
Tompkins, Wm. W.,	35,300	423.60
Travers, Wm. R.,	43,500	522.00
Travers Land Co.,	39,300	171.60
Twombly, Hamilton McK.,	545,500	6,546.00
Underwood, Nicholas,	17,600	211.20
Underwood, Wm. J., est.,	25,100	301.20
Van Alen, J. J.,	274,600	3,295.20
Van Alen, J. L.,	25,000	300.00
Van Alen, Margaret Louise,	27,900	334.80
Vanderbilt, Alice G.,	1,040,200	12,482.40
Vanderbilt, W. K.,	14,300	171.60
Vernon, Geo. E., devisees,	18,700	224.40
Vernon, Geo. E.,	17,800	213.60
Vernon, Geo. E. & Co.,	14,200	170.40
Vose, Wm. S., Lewis L. Simmons, trustee,	10,000	120.00
Walsh, John K. & Wm. J.,	21,200	254.40
Waring, Geo. E., Jr., heirs,	10,100	121.20
Warren, Charlotte,	18,500	222.00
Warren, Geo. H., heirs,	51,200	614.40
Warren, Geo. H., & others,	63,400	760.80
Warren, George H.,	10,000	120.00
Watts, Frank,	10,100	121.20
Weaver, Geo. A.,	23,400	280.80
Weaver, G. Norman,	10,400	124.80
Weaver, Susan J.,	31,000	372.00
Weaver, Wealthy M.,	10,200	122.40
Webster, Hamilton Fish,	40,400	484.80
Webster, Sidney,	122,000	1,464.00
Weenat Shassit Assn.,	19,100	229.20
Weld, Charles G.,	50,300	603.60
Weld, Wm. F., heirs,	50,000	600.00
Weld, W. G., heirs,	298,500	3,582.00
Wells, Annie R.,	35,100	421.20
Wells, William S.,	245,000	2,942.40
Wetmore, George Peabody,	537,700	6,452.40
Wetmore, Geo. Peabody, & Maud Gwendolin King,	23,200	278.40
Wheeler, A. S., W. P. Blake, J. S. Gray, trustees R. Baker, est.	139,300	1,671.60
Wheelwright, Andrew C.,	13,800	165.60
Whipple, Thomas Swann, trustee,	18,600	223.20
White, Henry,	50,000	600.00
White, Margaret Stuyvesant, wife of Henry,	75,700	908.40
Whitehouse, Frances S.,	72,800	873.60
Whitney, H. Payne & Gertrude V.,	132,400	1,588.80
Wilbour, Harriet E.,	15,000	180.00
Wilbour, Wm. H., heirs,	19,700	236.40
Wilbur, Mary D.,	10,200	122.40
Wilcox, Mary C.,	62,400	748.80
Wildes, E. Gertrude,	10,500	126.00
Williams, Leonidas P.,	12,300	147.60
Williams, Leonidas P., trustee for H. L. Williams,	10,000	120.00
Willing, Edward S., heirs,	59,500	714.00
Willoughby, H. L.,	43,700	524.40
Wilson, Harry,	12,200	146.40
Wilson, Jas. Hazard	14,500	174.00
Wilson, Richard T.,	74,900	898.80
Winans, Ross R.,	86,600	1,039.20
Winthrop, E. L.,	38,500	462.00
Wood, Matilda,	25,000	300.00
Wood, Rose V.,	20,700	248.40
Woodward, J. T.,	102,600	1,231.20
Wrightington, Mary C.,	10,500	126.00
Work, Frank,	93,600	1,123.20
Wysong, John J.,	50,000	600.00
Wysong, Martha M.,	133,700	1,604.40
Yardley, Jane W.,	10,900	130.80
Young, Henry H., heirs,	23,500	282.00
Zabriskie, Sarah T.,	151,300	1,815.60

TO VISIT EXPOSITION.

Naval Reserves Arrange for Southern Trip Which Will Include Three Days' Stay in Jamestown.

The Newport Naval Reserves, at a meeting at the State Armory last evening, voted to make a 10-days' trip in September to the Jamestown Exposition and the South. The company will leave here Saturday evening, September 7, by boat for New York, thence Sunday morning by the Royal Blue Line for Washington, taking the Norfolk and Washington steamer for Norfolk, arriving there at 7:30 Monday morning. The company will spend three days at the Exposition, being present on Rhode Island day, Tuesday, September 10, and participate in any ceremonies that may be arranged for that day.

The Reserves will leave Wednesday at 6:30 o'clock, for Richmond, Va., and spend Thursday in that city. Friday and Saturday will be spent in sight-seeing in Washington, leaving Saturday night for New York. Sunday will be spent at Coney Island and Monday, Tuesday and Wednesday in New York, the Reserves taking the Fall River Line steamer Wednesday night and arriving here Thursday morning.

The company now numbers 51 members and it is expected that it will be recruited to full membership, 56, before the trip is made. Arrangements have been made whereby former members and other friends may make the trip at the same rates the members will pay.

PLANS TRIP TO PORTSMOUTH.

Rhode Island Citizens' Historical Association Hears Reports of the Recent Celebration.

The Rhode Island Citizens' Historical Association held its monthly meeting yesterday afternoon in Providence. The meeting was devoted largely to consideration of business arising from the celebration of the anniversary of Rhode Island's declaration of independence of May 4, 1776, held last Saturday in the old State House.

Thanks were voted to those who assisted in the celebration of Saturday last, including the chaplain of the day, Bishop McVickar; the speakers, Governor Higgins, Speaker Burchard, Theodore Francis Green and others who took part in the exercises and assisted in carrying out the plans of the association. The executive committee was authorized to print the addresses and other proceedings of the celebration.

President Bicknell announced that tomorrow the association will have a historical outing to Quaker Hill, Portsmouth, the field of Sullivan's battle of 1778, and adjacent points. Benjamin F. Dennis, who is to act as guide on the excursion, gave a short talk on the subject.

It was voted to elect ex-Governor Charles Warren Lippitt and Mrs. Lippitt honorary members of the association, in recognition of services in establishing the priority of the Rhode Island declaration of independence.

Amasa M. Eaton read the paper of the afternoon, an account of the burning of the Gaspee by Providence patriots on the night of June 9, 1772, and of the leader in the exploit, John Brown, one of Mr. Eaton's ancestors.

Endorsement by the association of the plan of an Old Home Week for Providence was voted on motion of Francis Gallagher.

TO SECURE PARTY HARMONY.

Senator Dick Calls Conference of Prominent Ohio Republicans.

AKRON, Ohio, May 9.—United States Senator Charles Dick, chairman of the Ohio Republican state executive committee, announced today a formal call for a conference of the state central and executive committees, the chairmen of the Republican county executive committees, the elective state officers and the Republican members of Congress, at Columbus, May 13. Senator Dick says he believes it essential to secure a full exchange of opinion of the leaders of the party, and the adoption of some public expression voicing as nearly as may be the sentiment of the Ohio Republicans. He does this in the interest of party harmony, after consulting with the state leaders.

ALWAYS CARRIED A BIBLE.

George H. Smith, Veteran Race Track Trainer and Driver, Dead.

WHEELING, W. Va., May 9.—George H. Smith, the veteran race track trainer and driver for the past 30 years, died at Steubenville, Ohio, last night. In his day he drove many famous trotters and pacers. He was the only known driver who carried a Bible with him on the circuit. A coincidence was the fact that a long-standing suspension against him was lifted yesterday at New York by the National Trotting Association. The news did not reach Smith, however.

FOR WORLD-WISE BROTHERHOOD

Prominent English Methodist to Visit the United States.

QUEENSTOWN, May 9.—White Star line steamer Adriatic, which left Liverpool yesterday on her maiden voyage, sailed from here today for New York, with nearly 3,000 persons on board. Among the passengers is Robert W. Perks, M. P., a prominent English Methodist, who is going to the United States to discuss with the Methodists of America and Canada the project for the establishment of a world-wide Methodist brotherhood, for the promotion of the emigration, employment, savings banks and old age pensions among the Methodists.

AMERICANS ELECTED.

United States Surgeons Made Honorary Members of Russian Society.

ST. PETERSBURG, May 9.—The Russian Surgical Society today celebrated its twenty-fifth anniversary, and elected as honorary members a number of foreign surgeons, among them Professor Roentgen of Munich, Dr. William M. Watson of Utica, N. Y., and Dr. Nicholas Senn of Chicago. Telegrams of congratulation were received from Professor Howard of Pennsylvania and Professor George H. Monks of Harvard.

CONFORMING TO PETITION.

Napier Motor Company Files Statement of Assets and Liabilities.

BOSTON, May 9.—The Napier Motor Company of America today filed in the United States district court a statement of its assets and liabilities, in conformity to a creditor's petition filed against the company some time ago. The company, according to the statement, owes $156,645, $25,812 of which is secured. The principal claims are for three notes—one held by the Commercial National Bank, for $20,000; one by the National Union Bank, for $25,000, and one by the International Trust Company, for $20,000. The Eliot National Bank had a claim for $17,802, which was secured by bills of sale of machinery and merchandise.

NAMES GIVING OUT.

[New York Post.]

That only four states are left to have battleships named after them is a most striking evidence of the growth of our navy. Two names are needed at once for the vessels of the Dreadnought class, and only one new name, Oklahoma, is in sight. Of the four in reserve, moreover, one is unavailable because there is an armored cruiser New York named after the city. So there remain only North Dakota, Delaware and Utah; and a report from Washington announces that the first of the three has been rejected on sight. Thus our two biggest war vessels are to be named for states, one of which is fourth and the other seventh from the bottom of the list in point of population. It may be fair to give the best chances to the commonwealths that have been kept waiting longest. In these cases, moreover, the point can fairly be made that the names of the two ships is so chosen as to link the two extremes of our national history. Delaware was the first state to ratify the Federal Constitution, Utah the last to enter the Union.

Price of Coke.

Prepared, delivered
36 bushels $4.50
18 bushels, $2.25
Common, delivered
36 bushels, $3.50
18 bushels, $1.75
Price at Works.
Pr'p'd, 11c. a bush., $10 for 100 bush.
Corn., 9c. a bush., $8 for 100 bush.
ORDERS LEFT AT THE GAS OFFICE, 181 THAMES STREET, OR AT GAS WORKS WILL BE FILLED PROMPTLY.

IMPORTED PRINTS
French and Englsh.
Call and examine our Collection
Wiseman
112 BELLEVUE AVENUE.

ACHED IN EVERY BONE.

Chicago Society Woman Who Was So Sick She Could Not Sleep or Eat, Cured by Doan's Kidney Pills.

When a woman's kidneys go wrong, her back gives out and every little task becomes a burden. She is tired, nervous, sleepless, run down—suffers daily from backache, headaches, dizzy spells, and bearing-down pains.

Don't worry over imagined "female troubles." Cure the kidneys and you will be well. Read how to find the cure.

Marion Knight, of 33 N. Ashland Ave., Chicago, Ill., member of the Chicago Federation of Musicians and a well-known club woman, says: "This winter when I started to use Doan's Kidney Pills I ached in every bone and had intense pains in the kidneys and pelvic organs. The urine was thick and cloudy, and I could barely eat enough to live. I felt a change for the better within a week. The second week I began eating heartily. I began to improve generally, and before seven weeks had passed I was well. I had spent hundreds of dollars for medicine that did not help me, but $6 worth of Doan's Kidney Pills restored me to perfect health."

A FREE TRIAL of this great kidney medicine which cured Miss Knight will be mailed on application to any part of the United States. Address Foster-Milburn Co., Buffalo, N. Y. Sold by all dealers; price, fifty cents per box.

MILLINERY.

Schreier's,
143 Thames Street.
Our selection
Trimmed Hats
Greater.
Here you will find newest novelties.
Specialties in
Children's Hats.
All the NewShapes in StrawSailors
WE ARE SOLE AGENTS FOR THE CELEBRATED MARCEL HAIR WAVER.

EXQUISITE HATS,
Moderately Priced.
Over 500 new models are displayed. There is no "class" price in this millinery store, and no tax on beauty. We never ask an extra figure for a hat that is exceptionally stylish or beautiful. The prices begin at $5 for trimmed hats that would cost you from $7.50 to $10 anywhere else—from that the prices run by easy steps up as high as $50.
Bon Ton Millinery,
233 Thames Street.
PHONE 627

Notable Display
—OF—
Smart and Fashionable
MILLINERY
M. E. Tobin,
Phone 1122. 46 & 48 Washington Sq.

Heart Strength

Heart Strength, or Heart Weakness, means Nerve Strength, or Nerve Weakness—nothing more. Positively, not one weak heart in a hundred is, in itself, actually diseased. It is almost always a hidden tiny little nerve that really is all at fault. This obscure nerve—the Cardiac, or Heart Nerve—simply needs, and must have, more power, more stability, more controlling, more governing strength. Without that the Heart must continue to fail, and the stomach and kidneys also have these same controlling nerves.

This clearly explains why, as a medicine, Dr. Shoop's Restorative has in the past done so much for weak and ailing Hearts. Dr. Shoop first sought the cause of all this painful, palpitating, suffocating heart distress. Dr. Shoop's Restorative—this popular prescription—is alone directed to these weak and wasting nerve centers. It builds; it strengthens; it offers real, genuine heart help.

If you would have strong Hearts, strong digestion, strengthen these nerves—re-establish them as needed, with

Dr. Shoop's Restorative
Sold by JOHN M. GALLAHAN.

JUSTFOOD
Keeps the Healthy Baby Well and Helps the Sickly Baby to Get Well.

Thousands of Babies have grown sturdy and strong when fed upon Justfood
INSIST UPON THIS PACKAGE KNOW WHAT YOU WANT AND GET IT.
Your Druggist Has It.
Three sizes, ½-pound $0.50
1½-pound 1.00
3-pound 2.50
Trial Package and Weight Chart Free.
JUSTFOOD CO.,
86 N. Franklin Street, Syracuse, N. Y.

Superfluous Hair
Removed by the New Principle
De Miracle
A revelation to Modern Science. It is the only scientific and practical way to destroy hair. It is better than electricity because it does not scar or produce a new growth; better than X-Ray because it does not burn, scar or paralyze the tissues under the skin; better than depilatories because it is not poisonous; therefore, it will not cause blood poisoning or produce eczema, which is so common with depilatories, nor does it break off the hair, thereby increasing its growth.
Don't waste time experimenting with electrolysis, X-Ray and depilatories. These are offered you on the BARE WORD of the operators and manufacturers. De Miracle is not. It is the only method which is endorsed by physicians, surgeons, dermatologists, medical journals and prominent magazines.
De Miracle mailed, sealed in plain wrapper, on receipt of $1.00. Your money back without question (no red tape) if it fails to do all that is claimed for it. Booklet sent free in plain, sealed envelope upon request. Write for it to-day to DE MIRACLE CHEMICAL CO., 1912 Park Avenue, New York.
Remember, unscrupulous manufacturers copy our advertising as far as the law permits, with the intention of deceiving you. Insist on having "De Miracle" and see that you get it. For sale by druggists, department stores and first-class hairdressers and

TIRES! TIRES! TIRES!
Largest Stock Automobile Tires in Newport.
OUTER CASINGS AND TUBES VULCANIZED
IN OUR NEW TIRE REPAIR DEPARTMENT.
Automobile Supplies of all kinds. PREST-O-LITE RE-CHARGES $2.40.
NEWPORT ENGINEERING WORKS, 359-365 Thames St.

"REGAL BROWN"
Newest Shoes in Town
Brown is *the* color this Spring and *Regal Browns* are made of the finest brown leather tanned. It's obtainable only in Regals.
All the elegance of *custom* style is in this Peg model—the same true *staying* style that you've always found in Regals. A variety of low-cuts and boots ready now for your selection.

Peg, $3.50
Appropriate style for the young business man who wants a low shoe for street or office wear. Made of *Regal Brown* King Calf.
Send for Style Book
Mail Orders Promptly Filled
The largest retail shoe business in the world.
Stores in principal cities from London to San Francisco.
$3.50-$4.00 ¼ *Sizes!*
REGAL
THE SHOE THAT PROVES
FOR MEN AND WOMEN
RICHARD BULLOCK,
240 Thames Street.

A Summer Vacation in Your Kitchen
Don't swelter this summer with the temperature at 110. Get a New Perfection Wick Blue Flame Oil Stove and have a cool kitchen. The

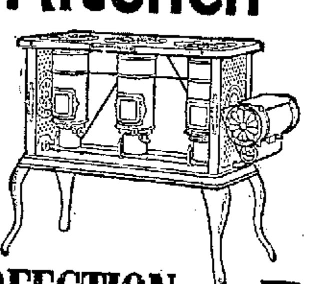

NEW PERFECTION
Wick Blue Flame Oil Cook-Stove
produces a working flame instantly. Blue flame means highly concentrated heat, no soot, no dirt. Oil is always at a maintained level, ensuring a uniform flame. Made in three sizes. Every stove warranted. If not at your dealer's write to our nearest agency for descriptive circular.

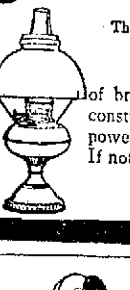

The RayoLamp is the best lamp for all-round household use. Made of brass throughout and beautifully nickeled. Perfectly constructed; absolutely safe; unexcelled in light-giving power; an ornament to any room. Every lamp warranted. If not at your dealer's write to our nearest agency.
STANDARD OIL COMPANY OF NEW YORK
(Incorporated)

When you need anything in a hurry the quickest way to get it is to
TELEPHONE FOR IT.
Resident rates are reasonable.
Providence Telephone Co.
CONTRACT DEPT. 142 SPRING STREET.

COAL AND WOOD.

Something New
LYKENS VALE
COAL.
Similar to Lykens Valley, but much less in price.
Burns freely and leaves a heavy ash. Stove and Chestnut Sizes.
PINNIGER & MANCHESTER CO.
Perry Mill Wharf,
341 Thames Street,
Telephone 144.

D. J. SULLIVAN & CO.
508 Thames St., Tel. 575.
DEALERS IN
Old Co's Lehigh, Egg and Furnace
Lykens Valley stove,
Wilkesbarre and Lorberry
COAL
ALL SIZES.
Oak, Hickory and Pine Wood

WILKESBARRE,
Lorberry, Lehigh,
and Lykens Valley
COAL
IN ALL SIZES.
Hickory, Oak and Pine Wood.
Newport Coal CO.,
SUCCESSORS TO
Gardiner B. Reynolds Co.,
OPPO. POSTOFFICE.
Telephone 222.

Reasons Why
you should purchase a
FISCHER PIANO
Durability of Construction
Sixty-five years of Piano study and Piano building have brought it to the highest point of perfection.
Tonal Superiority
Rich, sweet and sympathetic. A singing quality beyond the reach of other Pianos.
Beauty of Case
By no means an insignificant quality, and here "The Fischer" excels. Architecturally it is an artistic piece of furniture, superbly finished.
With room, many other reasons could be advanced, but the above are paramount.
OVER 125,000 NOW IN USE
Write for our catalogue and terms
J. & C. FISCHER
417 West 28th Street, New York
or
GOFF & DARLING
276 Westminster Street, Providence, R. I.

If you want a cheap
Hoof Dressing,
we have it.
$1.00 a gallon.
GRATRIX,
96 Broadway.

Newport Hospital.

On and after Monday, the 16th inst. the General Out-Patient Department, for the free treatment of patients unable to pay, will be opened daily except Sunday from 11 to 12 o'clock under the care of the visiting physicians and surgeons.

This treatment is FREE, the only charge being a nominal one for simple prescriptions that can be put up at the Hospital.

July 12th, 1906.

SITUATIONS WANTED.

WANTED—Position as nurse to care for invalid. Salary reasonable. Address Box 60, Daily News Office.

WANTED—Position as nurse to an invalid, convalescent, delicate children or care of elderly couple. Reference. Address Miss Martin's Employment office, 29 Franklin street.

HELP WANTED

WANTED—Young man 16 or 17 years of age to work in store. One who rides a bicycle preferred. Address in own hand writing Box 11, Daily News Office.

WANTED—A colored girl for general housework. No chamber work or washing. Apply at Cottage number five, Torpedo Station.

WANTED—A capable working housekeeper; good cook; family of four; no laundry. Answer at once. Wages $18 per month. Address Box 42, Daily News Office.

WANTED—Engineer to operate private electric lighting plant. Apply to Scannevin & Potter, 217 Thames street, city.

WANTED—Girl for general housework. Address Box F, Daily News Office.

WANTED—Plumber, at once. Apply to F. Armbrust, Jamestown, R. I.

WANTED—Girl for general housework; three in family. Must have references. Apply 15 Summer street, morning or evening.

WANTED—A smart young man of experience, to work in greenhouses. Steady employment to the right one. Apply to Box 3, Daily News Office.

WANTED—Two or three experienced mangle girls; also first-class ironers. Bellevue Laundry.

GENERAL WANTS.

WANTED—To buy cheap a horse, 10 to 12 hundred lbs. Horse will have a good home and kind treatment. Address Box 51, Daily News Office.

LOST AND FOUND.

LOST—On Sunday, May 5, either on Kay street or Mann avenue, a gold stick pin, having small diamond in centre. Reward if returned to Box 11, Daily News Office.

FOR RENT, ROOMS AND BOARD

Rooms, With or Without Board,
AT THE MISSES HAZARD,
83 Rhode Island Avenue.

THE WILBUR HOUSE,
131 CHURCH STREET.
Comfortable rooms and good board.

For Rent—Pleasant rooms, large or small, with or without meals.
THE LENOX,
35 Pelham Street

TO LET—Lower tenement of six rooms, bath and gas; modern improvements. 36 Edgar court.

TO LET—Tenement of seven rooms, 6 Dearborn street. Apply at 25 Pope street.

FOR RENT—Desirable, newly furnished rooms, reasonable. 39 Second street.

FOR RENT—Near Touro Park, large or small furnished rooms, with or without board. Telephone, bath, etc. Address Box 27, Daily News Office.

REALTY HALL

Largest and best hall in the city. Rent, $15 to $20 a night. Also stores, offices and cottages. Apply at the building, Colonial avenue.

FLAT TO LET—All modern improvements; 6 rooms and bath. New house, corner of Annandale and Merton roads. Hurst Cottage.

FOR RENT—Furnished or unfurnished, 8-room cottage 4 Summer street; modern improvements; in first class condition. Good location, near Broadway. Apply A. J. MacIver, 7 Hope street.

TO LET—Upper tenement 17 Cranston avenue. Apply on the premises.

TO RENT—On Broadway, a roomy house with modern improvements, in excellent condition. Good ground. Apply at 5 Ledyard street.

TO LET—Upper Tenement, 9 rooms and bath. 46 Church street. Inquire Dr. Rogers, 81 Pelham street.

TO LET— There is one office and one only to rent in the Daily News building. It is on the first floor above the street, is one of the larger rooms, has fine light and steam heat, janitor's service and use of lavatory. Apply at the Daily News Office.

EMPLOYMENT OFFICES.

Employment Office.
MRS. M. A. ROSS,
Successor to the late Mrs. Knutson.
541 Spring street, cor. Narragansett Avenue.
This business will be continued in the future on the same approved system and extensive scale as in the past. First-class help can be found at this office.
Telephone 168.

EMPLOYMENT BUREAU.
Mrs. N. McMahon,
Telephone 945.
Patrons supplied at short notice with competent male or female help. Care and attention given to references.
Removed from 22 to 19 John Street.

MRS. HODGSON,
INTELLIGENCE OFFICE,
Telephone 788.
56 Broadway. Opposite City Hall.

If anyone away from Newport desires to keep thoroughly posted in all the news of his home town both great and small let him subscribe to

THE NEWPORT JOURNAL
—AND—
WEEKLY NEWS.

The paper contains each week several pages of HOME NEWS that no one at all interested in Newport affairs can afford not to know. Subscriptions at $2 may begin at any time.

FRESH MACKEREL,
Large Blue Fish, Herring, Shad, etc
WYATT'S MARKET,
Telephone 336. Broadway.

AN HEIR TO THE SPANISH THRONE.

Continued from First Page.

the young English doctor who attended the queen, announced that the birth was a matter of only a few hours, urgent messages were despatched to the prime minister, Senor Maura, and his colleagues of the cabinet, the military governor of Madrid, the members of the diplomatic corps, the grandees, the knights of the principal orders of chivalry, the leading military and civil authorities and all the ladies and gentlemen attached to the court, summoning them to the palace.

Soon all the officials were gathered, in full uniform and wearing the glittering insignia of their decorations, in the grand reception room, gorgeously draped with tapestries, adjoining the royal private apartments, among those present being the American minister, Mr. Collier. There, in suppressed excitement and hushed expectancy, they waited, and then all eyes were attracted by a movement of the heavy curtains at the end of the apartment, and the opening of the door leading from the royal rooms.

The formal announcement of the sex of the royal infant was made by the Camarara mayor, or mistress of the robes, to Premier Maura, who formally communicated the fact to the distinguished company. The news was greeted with the greatest enthusiasm, which swelled into a spontaneous cheer as King Alfonso entered, accompanying the Camarara mayor, carrying a huge silver tray, upon which wa lying the newly born royal baby, covered with delicate lace garments. Premier Maura at once advanced, and with some hesitation relieved the mistress of the robes of her precious load.

Then, bearing the tray, the premier proceeded slowly to the centre of the room, where all present crowded round, anxious to obtain a glimpse of the child, which was presented to one after the other, in their order of court precedence. When the curiosity of all present was satisfied, the babe was handed back to the mistress of the robes, and by the latter was given to the royal nurse, who immediately returned to the side of the queen. As the nurse disappeared into the royal apartment a roar of cheering could be heard from the outside of the palace.

In the meantime the scenes in the streets outside were almost beyond description. Business had been suspended for hours previous to the announcement of the child's birth. An immense multitude gathered in the vicinity of the palace, and when the royal standard of red and gold fluttered up to the peak of the flagstaff on the Punta de Diamente, making known that a Prince of the Asturias was born, a great shout of joy went up from the masses. Immediately afterward a salute of 21 guns carried the news to the most remote confines of the city and the inhabitants of the surrounding country. As the sixteenth report sounded (15 guns would have been fired to announce the birth of a girl), the men, women and children waiting in the street and on the balconies and roofs gave voice to their satisfaction, and soon the whole city was ringing with cries of "Long live the Prince!" "Long live the Queen!" and "Long live the King!" Simultaneously the public buildings blossomed out as if by magic with the Spanish colors, and, singing, dancing and otherwise rejoicing, almost the entire population of the city began streaming in the direction of the palace.

The child is described as a robust blond, and having his mother's complexion.

Almost immediately after the birth had been announced a Te Deum was chanted in the chapel of the palace, where the holy sacrament had remained exposed throughout the accouchement of the queen.

In accordance with tradition, shortly after the birth of the heir to the throne the king will confer various decorations on the grandees of Spain and the commander of the palace guard, who were on duty at the time of the birth. The halberdier who was on guard at the door of the queen's bedchamber also will be decorated, and in addition will receive the piece of gold known as the Onza, which will also be presented to all the other halberdiers on duty at the palace.

The boy will be named Alfonso.

The son born today to King Alfonso and Queen Victoria will, according to a decree of the Spanish government, bear the title of Prince of the Asturias, in professed imitation of the title of Prince of Wales, given to the eldest sons of English kings. The principality of the Asturias was formerly the mountain refuge of the aboriginal inhabitants of Spain, who remained there unconquered alike by Roman and Moor. In many respects the Asturias is regarded as the cradle of the Spanish monarchy; hence the pride taken in the title of Prince of the Asturias.

Queen Victoria, the mother of the royal infant, was married to King Alfonso at Madrid May 31, 1906, amid scenes of the greatest splendor, followed by the horror of a bomb explosion, which killed scores of people and narrowly missed the royal coach, in which their majesties were returning from church.

Considerable etiquette and publicity attend the birth of a royal child at Madrid. King Alfonso April 3 signed a decree ordering the necessary preparations for th presentation of the child to the high officials of Spain and the diplomatic representatives accredited at Madrid, immediately after the birth. The decree, after naming the various officials and others to be present at the birth, said: "As soon as the accouchement is announced as imminent all the persons designated by the king in the decree shall be notified to come to the palace in full uniform. Immediately after the child is born the mistress of the robes shall inform the prime minister, who shall then announce to the persons present the sex of the child, at the same time informing the captain general of Madrid and the commander of the Royal Halberdiers, so that they may as promptly as possible give the orders for the proper signals and salutes.

"In order that the inhabitants of our glorious city of Madrid may know whether the newly born child is a prince or a princess, the Spanish royal standard shall be hoisted over the palace and a salute of 21 guns fired in case it should be a Prince of the Asturias, and in the event of the queen giving birth to a princess a salute of 15 guns shall be fired and a white flag hoisted. Should the event occur during the night, either a colored lantern or a white light shall be hoisted, as the case may be.

"As soon as this has been carried out the child shall be presented to the diplomatic corps and the other personages present by the prime minister, accompanied by the mistress of the robes and the chief court chamberlains. The minister of justice, as the king's notary, will then draw up the certificate of birth and record of the presentation, thus terminating the ceremony."

English blood had long disappeared from the veins of the Spanish royal family, and therefore the marriage of King Alfonso and Princess Victoria marked a new epoch in Spanish history. The birth of the royal child at Madrid today is therefore almost as important an event for Great Britain, as it is for Spain, which is clearly indicated by the warm friendship existing between King Alfonso and King Edward, and the great interest taken by the latter in the vent at the Spanish capital.

Pope Pius, King Edward and Emperor William will act as sponsors at the baptism of the royal infant.

Reports were circulated alleging disagreements among the queen's medical attendants and the departure from Madrid of Dr. Glendenning, the English physician, together with the English nurse, but the rumors were unfounded. Dr. Glendenning and the nurse are now acting in perfect harmony with Professor Gutierrez, the Spanish physician who had charge of the medical attendants at the accouchement.

The queen insists that she will herself nurse the child, despite the opposition of the royal household to such a departure from custom, as she desires to ensure its good health.

News Received With Great Satisfaction in England.

LONDON, May 10.—The birth of an heir to the Spanish throne was received with unfeigned satisfaction by King Edward and all the Royal family here.

SERVICE TO BE EXTENDED.

New Bedford to be Made Principal American Port of Steamship Line.

NEW BEDFORD, May 10.—Circulars received by capitalists in this city disclose plans for the extension of service of the Companhia Madeirense & Azoreane de Limitada, a steamship company incorporated last month in Madeira, to New York, Boston and this city. The company is capitalized at 50,000,000 reis, or about $50,000 in United States money, and already operates steamer Insulano, between Madeira and the Azores islands. The company plans to extend its service to include calls at Lisbon, Oporto, Madeira, St. Michael's, Terceira and Fayal, and thence to New York, Boston and New Bedford. It is proposed to make this city the principal American port, providing local capital can be sufficiently interested, as this port already has an active Portuguese trade. Should the required money be secured, the company proposes to put a new steamer on the line, the specifications calling for a steel screw steamer, having a registered gross tonnage of 5,912 tons, with a speed of 14 knots and accommodations for 50 first cabin, 20 second cabin and 800 steerage passengers.

The present freight rate between this port and the Azores is $4 a cubic metre, and the passenger rate $50 for cabin and $25 for steerage passengers which the new company proposes to lower. Lower rates the company claims, will greatly stimulate trade between this country and Portuguese ports. Cork, rubber gum, wines, cocoa, oranges, lemons, peaches and Madeira ware could be brought into this country, while the return cargo might consist of hardware, carriages, cotton goods, petroleum, leather goods and paraffine.

For several years the principal business between New Bedford and the Azores and Portuguese ports was carried on by a line of schooners. Hundreds of Portuguese were brought over for work in the mills in this vicinity, and gradually the freight business, as well as the passenger traffic, made heavy demands upon the schooners and a better and more certain service was demanded, until quite recently a steamer was put on the line, which drove most of the sailing craft out of the business. The better service given by steam served to stimulate trade still more, until the field has broadened sufficiently for the new company to attempt to promote the trade still further.

HELD IN MISSOURI.

Man Wanted for Using Worthless Checks Said to be Found.

TRENTON, Mo., May 10.—A man was taken into custody here yesterday by the police, on suspicion that he is Nelson B. Sears, said to be wanted in Chicago, St. Paul, Boston and other cities for alleged operations in worthless checks. The man had been here a week soliciting advertisements for a railway time table, and had worked on the scheme at Milan and Sedalia, Mo., before coming here. He resembles the description of the man Sears contained in a circular sent out by the Boston police. According to the circular, the man wanted traveled under numerous aliases. The prisoner declines to talk. He is being held for investigation, pending instructions from the Boston chief of police.

WANTED IN BOSTON.

Nelson B. Sears Indicted by Suffolk County Grand Jury.

BOSTON, May 10.—Nelson B. Sears, believed to be under arrest at Trenton, Mo., is wanted in this city on the charge of passing worthless checks. He has been indicted by the Suffolk county grand jury on several counts. The Boston police recently sent circulars all over the country, giving a description of the man. They will immediately communicate with the Trenton authorities.

MARK TWAIN TO BE HONORED.

Mr. Clemens Will Receive Degree from Oxford University.

BALTIMORE, May 10.—In an interview published here today Samuel L. Clemens (Mark Twain) said he has been offered the degree of bachelor of letters by Oxford University, and will sail for England June 8 to receive the honor. Mr. Clemens is guest of Governor Warfield, at Annapolis, for a few days.

ENTERTAIN FOREIGN OFFICERS.

The President Gives a Luncheon and Secretary Taft a Dinner.

WASHINGTON, May 10.—President Roosevelt's part in the official program for the entertainment of the foreign military and naval officers now visiting this city, including General Kuroki and party, Japanese Vice-admiral Ijuin and party and Duke De Abruzzi of Italy and party, began today when he and Mrs. Roosevelt gave a luncheon in honor of Duke De Abruzzi. Invited to meet him were Mayor Des Plainches, the Italian ambassador, and Attorney General and Mrs. Bonaparte. A reception followed which was attended by the members of the cabinet and their ladies, Admiral Dewey and Major General J. Franklin Bell, chief of staff of the army.

Tonight Secretary Taft will give a dinner to General Kuroki and the officers who accompanied him, and this will be followed by a reception to which all the foreign naval officers have been invited.

Epidemic of Measles in Bridgeport, Vt.

BRIDGEPORT, Vt., May 10.—Schools have been closed here and religious services are held at infrequent intervals, on account of an epidemic of measles, which has raged for the past two weeks. Twenty-six houses have been quarantined.

A PLEASURABLE DUTY.

Possibly you have need of a bank. If so, it becomes our pleasurable duty to invite you to come to this bank.

NATIONAL EXCHANGE BANK,
38 Washington Square.

NEARLY HALF RESERVED.

Part of Union Pacific Stock to Be Used in Converting Bonds.

NEW YORK, May 10.—It was announced today at the office of the Union Pacific Railroad Company that of the increase of $100,000,000 common capital stock of the company recommended by the board of directors, $42,857,143 will be reserved to be issued only in converting the $75,000,000 of convertible bonds. The balance of $57,142,857, as well as any amount not required in converting the bonds, must, under the law, in the first instance, be offered to the stockholders, and no such offer is now in contemplation.

DEATH OF STEWART W. SMITH.

Prominent Member of the New York Chamber of Commerce.

STAMFORD, Conn., May 10. Stewart W. Smith, son of the late Charles Stewart Smith of New York, died at his home here today, in his fifty-seventh year. Mr. Smith was treasurer of the Woodlawn Cemetery Association, was a prominent member of the New York Chamber of Commerce and a member of the firm of Smith, Hogg & Co. He leaves a widow and one son.

MASSAGE AND CHIROPODISTS.

DR. E. C. HOLLOWAY,
CHIROPODIST and ELECTROLYSIAN
Ingrowing Nails, Hair Moles, Warts removed (painless). Massage. Open evenings. Telephone 841-2.
Office 79 Spring

Manicure. Chiropody
HELEN A. MURRAY,
13 Pope Street.
Scalp-Massage, Children's Hair Cutting
Tel. 755.

NEWPORT HOTELS

Cleveland House
27 Clarke Street.
Modern in every respect.
Rooms—Single, Double or en Suite.
All Home Cooking.
Table Board a Specialty.
People desiring nice, quiet, pleasant apartments, permanent or transient.
Apply to Cornelius Moriarty, Prop.

UNITED STATES HOTEL
LATELY REFURNISHED AND UNDER NEW MANAGEMENT.
Open the Entire Year.
Reduced rates by the week or month.
W. PETERSEN, Prop.

New Perry House,
F. H. WISWELL, Proprietor.
Over $20,000 spent on this hotel within the last 12 months. Refitted and refurnished throughout. 10 Suites with bath.
European Plan. First-Class Cafe.

Dennis Shannahan,
HAY AND GRAIN
AGENT FOR H. O. HORSE AND DAIRY FEEDS OF ALL KINDS.
COMMERCIAL WHARF.

HORNBLOWER & WEEKS,
GEORGE F. COZZENS, Manager,
28 Bellevue Avenue.
COMMISSION ORDERS
Transacted in all Markets.
Members of New York and Boston Stock Exchanges.
New York. Boston. Chicago.
Direct private wires.

A Suit You'll Be Proud Of!

That's the kind of a Suit your Spring Suit should be.

And it's the kind of a Suit it will be if it comes from this Home of Good Clothes.

The known character and the apparent superiority of our Clothing are sometimes positive handicaps to us, because people form the idea that such fine clothes cost more than they do.

But with all our selling of the finest Ready-to-Wear Clothes in the world, we have never neglected the man whose outlay for a Suit is to be

$12.00 or $15.00.

For instance, take this season's great array of Suits at these prices. The variety is large—they fit perfectly and they are designed by the same experts and made in the same workrooms and with the same care as our clothing at double the price.

The man who wants the best moderate priced Suit his money can buy, will do well to turn his steps towards this store where his satisfaction is assured.

CROWN CLOTHING CO.,
The Clothiers,
237 Thames Street.

The Business Man's Time Is Valuable.

Realizing that the business man's time is valuable, the Newport Trust Company has embodied in its equipment every modern facility and convenience for the prompt and efficient transaction of all banking business entrusted to its care.

We solicit the accounts of merchants, manufacturers and individuals.

NEWPORT TRUST COMPANY,
Newport, R. I.
Capital $300,000. Surplus and Profits $163,166.88.
FREDERICK TOMPKINS, President.
ANGUS McLEOD, Vice President.
THOMAS P. PECKHAM, Sec'y and Treasurer.

OUR AIM
Is always to make our customers our friends. We will appreciate your account, and in our business relations you will find that we will use every effort to be your friend, and to number you among our friends.

AQUIDNECK NATIONAL BANK,
U. S. Depositary,
286 THAMES STREET.

FINANCIAL.

The New Jersey Mineral Co.
Newark, N. J., Feb. 28, 1907.
Mr. George A. Pritchard,
Dear Sir:
We have just closed a sale with S. B. & Co. so you will not have to write them again.
The development is progressing finely, and is well under way.
The stock is selling good, and we are going to make an enormous success.
Yours very truly
Arthur L. Richards,
President.
If you have a little money to invest, don't lose an opportunity to get some of this stock at $12.50 a share, which is 50 cents on the dollar of par.
GEORGE A. PRITCHARD, Agent.

BROWN BROTHERS & CO.,
New York.
BANKERS.
BROWN, SHIPLEY & CO.,
London.

J. J. Quinlan & Co.,
OF BOSTON.
Newport Branch, Rooms 1 and 2, Kinsley Building, over Aquidneck Bank.
STOCKS, GRAIN
—AND—
COTTON.
Charges. Prompt Service. Tel. 79.
Moderate Margins. No Interest
C. A. Wahlgren, Manager.

So-Easy,
The glass with the right name.
12 styles.
Two years since I introduced this glass in Newport and find no other glass so satisfactory.
L. N. VAUGHAN,
Manufacturing Optician,
104 BROADWAY.
Eyes Examined.
Fine R. Work.
Telephone 9923.

F. W. Putman, Opt. D.,
Scientific Refractionist and Dispensing Optician.
For the very latest styles in optical goods and for thoroughly scientific eye examinations, call and see us. Fine repairing promptly done. Satisfaction guaranteed.
8:30—5:00. 118 Spring St.
Phone 188.

FINANCIAL.

NEW YORK, May 10, Wall Street—The stock market opened irregular, with Amalgamated Copper at 94, American Smelting 130½, Anaconda 62¾, Atchison 91⅜, ex. div. and ex. rights; Baltimore & Ohio 98⅜, Brooklyn Transit 59¾, Canadian Pacific 176½, Northern Ore Certificates 59¾, New York Central 113⅝, Northern Pacific 123¼, Norfolk & Western 77⅝, Pennsylvania 122½, Reading 110½, Rock Island 21½, St. Paul 132½, Southern Railway 29⅝, Southern Pacific 84⅝, Union Pacific 162½, United States Steel 37⅝, and United States Steel preferred 99¾.

10—The opening dealings in stocks showed no trace of the excitement of the closing deal quotations last night. Union Pacific was heavily dealt in, at an advance of ½, with subsequent fluctuations below that. Otherwise the changes were small and mixed, and the transactions light.

11—Renewed selling of the Harriman stocks forced the market down, with Southern Pacific, Canadian Pacific, Southern Railway preferred and Louisville preferred losing a point each. Covering by the shorts caused a subsequent over-night rise of 1⅝ in Union Pacific, Sloss Sheffield Steel 1¾ and St. Paul and United States Rubber first preferred 1 each, and put the general list a fraction above yesterday's closing. The market was a good deal unsettled and uncertain.

Noon—Money on call, steady, at 2½ per cent; prime mercantile paper, 5½ @ 6 per cent. Reading and New York Central weakened, the former falling 1⅝ and the latter below last night. When Union Pacific had lost its rise it met support again and rallied. The general movement was sluggish and uncertain.

[Furnished by J. J. Quinlan & Co., 290 Thames Street.]

New York, May 10, 1907.

	Closing.
Am Car F Com	36⅝
At Colon Oil	304
Am Loco Com	61⅝
Am Smelting Com	129⅝
Amalgamated	93⅝
Anaconda	62
Atchison Com	90⅞
Baltimore & Ohio Com	97⅝
Brooklyn Rapid Transit	58¾
Canadian Pac	174⅝
Ches & Ohio	105
Col. Southern	25¼
Col. Southern 2nd	45
Col. Fuel & I.	34⅝
Chi. & Alton	17¼
Chi. Gt. Western	16⅝
Chi. Mil. & St. P	187¾
Chi. R. I. & Pac	27¾
Con Gas	131
Den. R. G.	25⅞
Del. & Hudson	180
Erie Com	27⅝
Erie 1st	53¾
Erie 2nd	38⅝
Louis. & Nash.	97¾
Mex. Con	20¾
Missouri Pac	71¼
Mo. K. T. Com	35⅞
Mo. K. & T. Pfd	65
Nat Lead Com	62⅞
N. Y. Central	113⅝
Nort. & Westn	77
Ont. & Westn	26¾
Pacific Mail	26¾
Penna R. R	127½
Peo. Gas (Chgo)	91⅞
Pressed Steel	35
Reading Com	107½
Rep I. & S Com	26¾
Rep I. & S. Pfd	85
Southern Pac	84⅝
Southern. Ry. Com	29½
Union Pacific Com	162⅞
Union Pacific Pfd	90½
U. S. Rubber Com	19
U. S. Rubber Pfd	101
U. S. Steel Com	36⅞
U. S. Steel Pfd	100
Wabash Com	18⅝
Wabash Pfd	36
Western Union	82⅞

H. L. Marsh & Co.
Hay, Straw, Grain, etc.
TELEPHONES:
Elevator, 208.
Broadway, 181.

NEWPORT JOURNAL AND WEEKLY NEWS.

Sixty Years

In the refrigerator business is the record of the EDDY REFRIGERATOR. The result is the best refrigerator on the market today. EDDY REFRIGERATORS are not made of hard wood but of selected white pine. Repeated tests have shown that white pine is the best wood to retain the cold and that it will not warp. HARD WOOD WILL WARP.

EDDY REFRIGERATORS

Are not lined with porcelain, hence there is nothing about them to break or crack and retain odors. A full line of these famous refrigerators may be seen at

W. K. COVELL'S,

SOLE AGENT. 163 Thames Street.

AS SPRING APPROACHES

Our thoughts are turned to the spring bride. Of all her gifts probably the most cherished would be a chest of silver. There is no better, more reliable or more reasonable place to buy it than at

HERRMANN'S,

204 THAMES STREET,

Newport, R. I.

Abram Almy Co.,

COAL

—AND—

WOOD.

173 THAMES STREET.

TEL. 957.

Castle Brand

BORAX SOAP

For Laundry Purposes.

This soap is warranted pure, and unequalled for its economy and pleasantness of use for all purposes where the use of soap is required.

25 Cakes for $1.00.

Jas. H. Drury & Co.,

243 & 245 Thames Street.

Tel. 351.

GRAPEFRUIT

50c. and 75c. dozen.

Romain Lettuce, New Potatoes, Cauliflower, Asparagus.

BURLINGAME & CARRY

For Sale Cheap,

Second-Hand

Governness Cart.

WETHERELL,

Carriage Builder,

7 Sherman Street.

HOWARD,

Painting Contractor.

Best Work in Every Branch of the Business.

OFFICE, 81 EVERETT STREET

Because of their uniformly rich and beautiful tone the

JEWETT PIANOS

Are steadily gaining in popularity.

Nearly half a century of use has proved the permanence of their fine musical qualities.

Prices from $350 up.

FOR SALE ONLY AT

Barney's Music Store

154 THAMES STREET

ASS'T. CHOCOLATES

In Fancy Boxes.

1-boxes 50c. 1-2 boxes 25c.

Banquet Peppermints, per lb 25c

After dinner Choc. Pepperm'ts, per lb 40c

After dinner Mint Paste, 30c

After dinner Cream Pepperm'ts, per lb 25c

After dinner C'm Wintergreens, per lb 25c

F. P. GARRETTSON & CO.,

12 & 20 Washington Square.

"Alice."

The barge "Alice" has arrived in for us, with a cargo of

"George Creek"

Cumberland Soft Coal.

An extra good coal for blacksmiths' and all steam uses.

Those who use this kind of coal will find this a better article than they have been accustomed to. Try a ton from the

PERRY BROS. COAL CO.

ABOUT A THOUSAND MILES.

Estimated Cruising Distance of Submarine Octopus.

Endurance Run of the Craft Over a Thirty-Mile Course Successful.

There was not much activity in the submarine tournament yesterday. The Lake was not expected to go out and the Octopus was not ready early in the morning, so that the board gave its attention to the figures, of which there are an abundance to work out. When the little tinkering on the Octopus had been completed, the board thought it would be wise to wait until after dinner before starting, as the test to be undertaken would require several hours. Consequently it was shortly after 1 o'clock when the Nina left her dock and headed up the bay. The Octopus was a close second, with the Starling following.

The Octopus ran over the mile course and then started on a 30-mile endurance run, which constituted a run up to Sandy Point light and back, twice over, and then a round trip over the mile course, making the full 30 miles. The purpose of this run was to gauge the radius of action of the boat by determining the amount of fuel burned, and then computing from her storage capacity for gasoline. The possible cruising distance of the boat is considered to be about 1,000 miles.

The boat's run in cruising trim, at a speed of about nine knots, with 400 revolutions of the engines. It was surface running, and besides endurance the question of habitation entered into the test of the day. The boat ran steadily, and at times when running into the seas cleaved the waves and sent the spray off to either side in a spectacular manner.

Lieutenant Timmons was the only member of the board on board and the other members were not very close observers for the Nina went up the bay ahead of the submarine and then put into Bradford to coal, coming down ahead of the trial boat and going direct to the Station, leaving only the Starling to follow back over the course in the next trip.

With this run completed, it is estimated that the Octopus now has three and possibly four more days' work to complete her tests. She will have some trials beyond those called for by the board, and among these will be a display of communication by the use of the submarine bell, which is now a feature of this type of craft, and a scheme whereby a diver is to be sent out from the craft in some manner not yet made public.

The board has made provisions for the 200-foot submergence test, if it is to be made by either boat, and a spot off Boston light has been chosen, which will necessitate a change of action from this locality when the time comes. It is not heard positively that either boat will undertake the test, and it seems to be a case of waiting to see what the other fellow proposes to do.

The Lake, at Perry Mill wharf, was worked upon all day yesterday by her crew, preparing for a resumption of the tests. The spreading of a canvas permitted the men to work sheltered from the rain, and it was expected last night that she would be able to go out for a builder's trial today.

The board found that the tanks of the Octopus carried 4,000 gallons of gasoline, and that on the 30-mile run less than 200 gallons was used, which would give the boat the cruising ability claimed. Today, weather and other conditions permitting, it was arranged for the Octopus to be taken to Coddington Cove, where she will be put through manoeuvring trials, such as turning under various conditions and submerging.

MIDDLETOWN.

(Regular correspondence of the News.)

Mrs. Harriet Newell Ward, widow of Gilbert L. Ward, died very suddenly at her home on Bliss Mine road Thursday morning. She arose, built a fire to prepare breakfast, as is her usual custom, and was apparently in her usual health. After a short while, previous to eating, a sinking spell attacked her while sitting at the table, and before a doctor could be summoned, she had expired. Mrs. Ward was the oldest daughter of the late James Smith, and besides a daughter, Miss Sarah M. Ward, she leaves one sister, who resides with her, Mrs. Jacob Ward, and three brothers—Mr. David C. Smith, Mr. Frederick A. Smith and Rev. William J. Smith, pastor of the Methodist Episcopal Church at Warehouse Point, Conn. Mrs. Ward, with her daughter and sister, spent Wednesday evening as guest of neighbors.

About 25 attended the meeting of Aquidneck Grange last evening. The treasurer being present, a report was given of the Grange bazaar, which netted $196.38. The proceeds from the vaudeville given last week, which is not likely to be repeated, this being such a busy season, were $67.59. The amount taken was $114.79. This is considered a successful affair, as the audience owing to other attractions in Newport and Portsmouth was smaller than usual, not more than 150 being present. There was considerable discussion as to a repetition, as many have expressed an earnest desire to see it again. If it is repeated, it will take place probably in Oakland hall, at an early date. Whist was played, four tables being filled. Mr. J. Overton Peckham won the men's first prize, a brass muskstand, and Miss Mary E. Manchester the women's, a belt. The second prizes were awarded to Mr. James Anthony, a "scratcher," and to Mrs. George W. Smith, a china dish.

Mrs. Gordon Oxx is guest of her sister, Mrs. Alfred Hazard, for a few weeks.

Mr. Eugene Peckham of Jamestown visited his parents, Mr. and Mrs. Elisha C. Peckham, yesterday.

Arbor day is being observed by the schools with appropriate exercises, planting of trees, etc.

TELEPHONE TALK.

At the End of the Discussion the Matter Remained as Before.

Dumping of Stone on Thames Street Stopped—Paving Gravel Contract Cancelled.

The Board of Aldermen held its regular Thursday meeting last evening, and had more than the usual supply of talk. The telephone contract, or absence of contract, occupied much of the time and the talk, and at the end things were in statu quo. A new lamp was ordered for the fountain on Washington square. An emphatic shutdown was placed on the dumping of more crushed stone on Thames street and Mayor Clarke was instructed to see that it stop at once. P. H. Welch, who had the contract for furnishing gravel for the street department, but who had furnished none and is not in position to furnish any, was allowed to give up his contract and his bondsmen were excused from liability, and the city clerk was directed to advertise for furnishing the city with paving gravel. Incidentally, the business for which the meeting was held, the approval of the weekly bill, was transacted.

Mayor Clarke presided and all the aldermen except Mr. Shepley were present.

The usual weekly pay rolls were approved, as follows: Street department, $1,535.97; police, $746.67; fire department, $435.77; other weeklies, $168.19.

C. H. Wrightington was elected an auctioneer.

A communication was received from Olney Arnold, in behalf of James Tillinghast, trustee of the E. G. Angell estate, saying that the estate is taxed for $12,000 personal; of this $7,000 has been paid, leaving but $5,000. The trustee did not know the assessors were to meet earlier this year than last and had not made a statement to the assessors for a reduction, and this petition was sent for such a reduction and this petition was sent for such a reduction. It was referred to the tax assessors.

The matter of a new top and light for the fountain on Washington square was taken up and Chief Engineer Kirwin, who had investigated, was authorized to have the work done. He had put in an estimate of $30, but said a man stood ready to do the work for $27. He was told that he was expected to have it done as cheaply as possible.

Mr. Cottrell called attention to the condition of Thames street after the crushed stone had been put on, and said it was worse than with the holes, and automobiles and bicycle tires would be ruined. He did not understand that the board had authorized such treatment of the street or the use of such coarse stone. Mayor Clarke said the street commissioner had not received the trap rock with which he hoped to fill the holes, and when he did conditions would be different. Mr. Boyle suggested using smaller stone, which would bind better and not be too large to fit in the holes, as this is. Mr. Kane asked about putting in a new pavement in the fall, and it was stated that the matter would be referred to the taxpayers for a vote. The cost would exceed the amount which the Representative Council can spend. Mayor Clarke was instructed to see the street commissioner and stop a continuance of the conditions which existed Thursday.

Two resolutions were presented in connection with the sale of the Second Baptist parsonage, to which the aldermen in behalf of the city had given consent. They were to conform to the act of the legislature in the case. One approved the sale to A. K. McMahon for $2,400 and the investment of that sum under the conditions laid down in the bequest of Constant Taber; the other authorized Mayor Clarke to sign the deed in behalf of the city. Both were adopted.

At the request of the board, Manager Wright of the Telephone Exchange was present in regard to the telephone rates. At a meeting held some time since Manager Wright was asked to procure from the Providence Telephone Company a statement of the charges made for private and city telephones in other places in Rhode Island. At that time it was suggested that the city could secure this information by writing to the various cities, but that Manager Wright could obtain it much easier from the company. He had not furnished it. He said he could, but had not understood the matter. Mr. Kane asked when, and Mr. Wright said: "Tomorrow, if necessary; at any rate, early next week." He agreed to furnish it to Mayor Clarke early next week, in time for the next meeting of the board.

In relation to more favorable terms for telephones, Mr. Wright said the company thought everything was in a satisfactory condition. The city has its telephones for half the regular rate, receives one per cent of the earnings, and has a duct reserved for its use in the company conduits throughout the city, under the contract.

Then there were a number of questionings on old matters which have been talked about often. Manager Wright had an old list of telephones charged to the city, which he showed, and there was talk about the rates, until it was discovered that the talk was about telephones for which the city does not pay, though they were put in for city officials at the half rate and appear as city telephones.

Before this was settled there was talk about the city treasurer paying telephone bills not approved by the board and trusting to receive the money, but City Clerk Stevens said the city treasurer pays no city funds for any bills, telephone or other, unless first approved by the Board of Aldermen.

During the criss-cross and mix-up of talk Manager Wright said that the franchise and contract were made some nine years ago, and before the time expired the contract was renewed; both terms were seven years. The company considers that it has a contract with the city, but would consider any proposition which the board has to make.

Then there was more talk, in which Manager Wright was not a participant, about the renewing of the contract in the expiring moments of the Council of 1904, the old contract not expiring until later. City Solicitor Hurdlick said he considered that a corporation can do as a citizen can, and a citizen can renew a contract before it expired. The question was raised as to the power of one Council to take action on a matter which does not come within its term of life, and he said that is a different question.

Mr. Cottrell held that a citizen can do as he pleases with his own money, but that representatives of the people are bound by different rules and must look after the rights and interests of the people. He and Mr. Boyle both held the action of the Council in 1904 to be illegal and not binding on the city, and that there is no contract with the Providence Telephone Company. The fact that the bills were paid this year does not make a contract, according to the city solicitor; it was merely the carrying on of an old agreement.

Mr. Boyle said if there is no contract it seems that there ought to be.

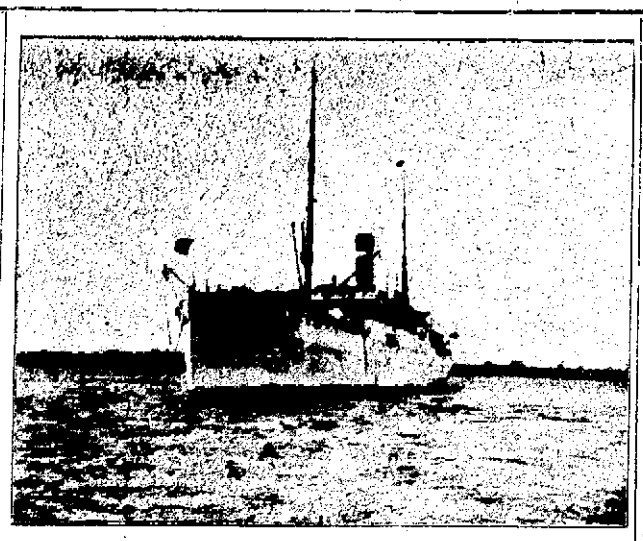

Army Transport Kilpatrick, At Anchor off Fort Adams.

He thought the general talk had somewhat cleared the atmosphere, so that both sides could see better where each stood, and moved that preparations be made for making a contract. The city clerk was directed to produce the old contract and franchise, the vote thereon and the resolution of 1904, so that the city solicitor can see them.

P. H. Welch, who had the contract for furnishing paving gravel, appeared before the board and asked to be released from the contract. He said he had had sickness and financial reverses, and was not in condition to fulfill the contract. He had lost his scow and had had a bad time generally, since making the contract. He had not furnished any gravel. The contract was for one year and his price was 69 cents; there were two other bidders at 69 and 71 cents. After some questioning by Aldermen Kane, Cottrell and Boyle, it was voted to allow Mr. Welch to cancel his contract, and to excuse his bondsmen from liability.

Finally there came the end and the board adjourned.

PARENTS VISIT CODDINGTON.

Work Exhibited by Various Grades Gives Idea of the Progress Made by the Pupils.

Parents' night at Coddington School last evening was well attended by parents, members of the school committee and others. The large hall was arranged with American flags and palms and cut flowers furnished by Gibson Brothers and the pupils, and the exhibits from the kindergarten to Grade IX were placed about the room in order, while in the centre were the Sloyd, sewing and cooking. Coddington is an interesting school to visit on such an occasion as all grades, except Grade VI, up to the high school are represented.

Kindergarten, Miss Mary Stewart, showed a novel circus parade, a doll's house, the furniture of which was made of empty boxes and spools and could be easily duplicated in the homes, and excellent cuttings on lines; Grade I, Miss Grace Comstock, free-hand cuttings, original stories and folding work in drawing; Grade II, Miss Elizabeth Ward, phonic cards showing how reading is taught, writing books with the medial slant now taught; the Walters' method of teaching arithmetic and prettily illustrated Spring poems; Grade III, Miss Florence Carr, excellent general work, fine cut work representing among other things the Pilgrims going to church and Noahs Ark; Grade IV, Miss Ellen Callahan, maps and illustrated compositions.

Grade V, Miss Henrietta Gorton, showed Whittier gem books, good letters and constructive work in drawing; Grade VII, Miss Harriet French, best work envelopes well designed, maps of South America, illustrated compositions on the cities of Europe, Rosa Bonheur books and booklets on the various countries illustrated by maps and other pictures; Grade VIII, Miss Rebecca Bosworth and Miss Mary Burdick, pictures illustrating history, a facsimile of the Liberty Bell, Lowell gem books, Thanksgiving compositions, physical and other maps; Grade IX, Miss Jennie Mackie and Principal Dudley Campbell, wall paper designs, waste baskets and lamp shades in the drawing work, history topic books and illustrated compositions. All the teaching in history is topical, the pupils having access in the study of their lessons to eight or ten of the best United States histories printed.

The sewing exhibit, Grades IV-IX, Mrs. Harriet Stacy and Miss Annie Manuel, was excellent, the undergarments, dresses and shirt waists being particularly good; the cooking exhibit, Grades VI-IX, Miss Elizabeth Bosworth, was abundant and varied and the Sloyd work, Grades VII-IX, Mr. Alfred C. Gatzemeier, was better than ever before. This included drawings and several new articles, original paper cutters, picture frames, tabourettes, book shelves, trays, ink stands, flower trellises, sun dials, a table, etc.

On the various tables and screens were the text books used; the relief maps were on exhibition, and the bird map used in all the rooms in the building was also seen. The work in drawing, Miss Edith A. Barber, supervisor, is good in all the grades, the tendency being toward the industrial, constructive side of the work.

"METHODS AND MISTAKES IN BIBLE STUDY."

The next meeting of the ministers of Newport and vicinity will be held in the First Methodist Episcopal Church, Tuesday afternoon May 14, and will be open to the public. The address, strictly in the interests of the scientific method in its application to the Scriptures, will be given by Rev. Alfred A. Wright, D. D., dean of the Boston Correspondence School, and is entitled, "Methods and Mistakes in Bible Study." Dean Wright will use the blackboard in illustration of certain phases of the subject, and will answer questions propounded in the open parliament to follow the address.

EPWORTH LEAGUE ELECTION.

At the annual meeting of the Epworth League of the First Methodist Episcopal Church, last evening, the election of officers resulted as follows:

President—Lewis J. Norton.
First Vice President (spiritual)—Miss Edith L. Biggs.
Second Vice President (world-wide evangelism)—Miss Mae Stenhouse.
Third Vice President (mercy and help)—Miss Laura A. Congdon.
Fourth Vice President (literary and social)—Miss Abbie F. Young.
Secretary—Miss Elizabeth Kauli.
Treasurer—William A. Cobb.

An invitation was extended to the sub-district convention, to hold its next meeting with the League of First Church, at a date to be determined, late this month or early next.

THE TROOPS' SOUTHERN TRIP.

(Continued from Third Page.)

the schooner and went up town, wet clothes and all.

There were a number of accidents, but the most amusing of all was the last one, when the coffin box turned submarine and went to the bottom. The box was within 10 feet of the lighter on the last of the return trips, when a soldier who was in a big rush to get across, jumped for it, and as it was not built for rough usage went through, taking the bottom with him. His companion who was in just as big a rush jumped after him, without looking to see how the first man landed and he too went through the hole.

The ferry line was then discontinued, but there were other means of escaping; the leading way being down the ropes at the bow, which tied the boat to the dock. The men secured a snatch block and putting it over the bow line, rigged a boatswain's chair, by which means a number of the men successfully reached the dock, and then the city. Some of the men who took this means of escaping would sit in the rope underneath and gently slide to the dock, while others would sit on the the block with their backs to the dock and push themselves down, keeping a tight hold on the cable all the time. Only one accident resulted from the heavy travel on the trolly line, a man falling about 20 feet into the water, but he reached the dock safely and "beat it" for the city.

More than half the men on the ship made their escape that night. The guard took the names, when they returned, of the men who were off the vessel without permission. Every base ball player, fighter and prominent man in the country had his name turned in, one big sergeant weighing about 280 pounds giving the name of "Tod Sloan," the famous horse jockey.

The next day permission was granted for the men to go ashore for two hours, and nearly all went up town and took in the sights. The restaurants were rushed to their utmost to supply the hungry soldiers and everybody was happy while the liberty lasted.

The city is a pretty little place and quite a business centre, but not much can be seen, in a couple of hours. The police officers were conspicuous by their mixed uniforms. Some of them wore their long winter overcoats, while others had short summer blouses, a thing which would not be allowed in a Northern city. One officer was leaning against a building on Washington avenue, the leading street of the city, with his coat wide open and sporting a bright red necktie.

About 20 men from the different companies over-stayed their liberty and were left behind. The Seventy-eighth company, from Fort Adams, left a corporal, and the Seventy-second, from Fort Greble, left a sergeant and four privates.

T

COAST AND FIELD ARTILLERY ASSIGNMENTS.

The President has announced the permanent assignment of officers of the artillery corps to the coast and field artillery. The assignments were made by the requirements of the act of the last Congress to improve the efficiency of the artillery arm of the army. The two branches of the artillery service will be as distinct in the future as is the infantry from the cavalry. Promotions, transfers, and changes will be confined within the branch of the artillery affected.

By the President's orders 14 colonels, 16 lieutenant colonels, 44 majors, 224 captains and 181 first lieutenants are assigned to the coast artillery, and six colonels, six lieutenant colonels, four majors, 70 captains and 68 first lieutenants to the field artillery. The following are the assignments given to the colonels:

Coast Artillery—Charles Morris, George G. Greenough, John M. K. Davis, William F. Stewart, Walter Howe, Robert H. Patterson, John D. C. Hoskins, Henry L. Harris, John A. Lundeen, Medorem Crawford, Garland V. Whistler, Albert S. Cummins, Leverett H. Walker, Charles D. Parkhurst.

Field Artillery—George S. Grimes, Ramsay D. Potts, Sidney D. Taylor, Alexander B. Dyer, Henry M. Andrews, Montgomery M. McComb.

Closing Out Sale

—AT—

Great Discount

Beginning Saturday, May 4.
FORTY DINNER SETS,
FIFTY TOILET SETS,
BRIC A BRAC,
GLASS WARE, ETC.

ERASTUS P. ALLAN,

131 and 133 THAMES STREET.

Heirs of George Bowen,

COAL.

Wood for Grate Fires.

4 Barrels Kindling for $1.

Fine Pea Brush.

NEWPORT JOURNAL
AND WEEKLY NEWS.

THE MT. OLIVET CHURCH.

Statement from Rev. J. H. Wiley Regarding the Special Services Last Month.

To the Editor of the News:

Dear Sir: Please allow me space in your paper to make a statement informing our many friends relative to the revival meetings held at the Mt. Olivet Baptist Church from the eighth to the nineteenth of last month. I have been questioned by many who are interested in our work as to the result of the revival, they not being able to attend themselves and witness the meetings under the leadership of Rev. A. C. Powell, D. D., of New Haven, Conn.

I wish to state that the meetings proved to be a great success in every way. The spiritual condition of the church itself is much improved, and we have six reclaimed, along with 12 others who have joined this church, coming here from various parts of the country. There are now waiting for baptism 12 candidates who expect to join here after they have been baptized at the Blue Rocks on the first Sunday in next month. There are eight children, ages from six to eight years, who were converted in the Sunday School and afternoon prayer meetings, who are not included with those mentioned above.

Considering the hard winter through which we have just come, the public was very generous to the church in helping to bear the heavy expenses for gas and fuel. Rev. Mr. Powell did not make any charge for his services, but the good people of Newport (nearly as many unconverted as converted) united in donating to him, when he left her, the sum of $70 and in this donation many of our white friends assisted to a great extent.

Will you allow me at this time, also, through your paper, to thank the public at large for the substantial help it has given to this church since I took charge one year ago last month, and beg these and all other friends to give like help in this present year, as the hard winter has left us much in need.

J. H. Wiley,

Newport, May 9, 1907.

BRIC'S TEAM DEFEATS COMMETTE'S.

In the Knights of Columbus bowling tournament last evening Bric's team won two out of three strings from Commette's team. Sullivan was high roller, with singles of 102 and 104 and a three-string total of 288. Keating made a single of 100. Commette one of 101 and Curran one of 105. The individual and team scores were as follows:

Bric's Team.

Bric,	99	81	81	261
Curran,	68	89	105	262
Murphy,	81	81	89	251
Kirby,	74	79	89	242
Martin,	93	97	87	276
	414	427	451	1292

Commette's Team.

Commette,	101	90	84	275
Nolan,	84	76	89	249
Keating,	90	79	100	269
Leary,	83	78	87	248
Sullivan,	102	82	104	288
	460	405	464	1329

AUCTION SALES.

By Thos. Burlingham, Auctioneer.

Special Sale of First-Class

FURNITURE,

AT THE SWANN VILLA,
CLIFF AVENUE,

Tuesday, May 14, at 10 A. M.

Rosewood Chamber Sets, Hall Chairs, Easy Chairs and Sofa, 2 large Pier Mirrors, Wardrobes, Library Tables, Fancy Chairs, Black Walnut and Oak Chamber Sets, Enamel Bed, odd Bureaus, Toilet Ware, Lounges, lot first-class Bed Clothing, Hair Mattresses, Turkish Rugs, Mahogany Desk, Bookcases, Andirons and Fenders, Mahogany Sideboard, Ice Chests, Extension Tables, Candelabra, Clocks, Dining Chairs and Tables, one old French Sofa, lot valuable and fine Oil Paintings (small and large), lot of China, Glass and Silver, one very large Rosewood Wardrobe.

Inspection on Monday from 1 o'clock to 5 P. M.

MASTER'S SALE OF VALUABLE REAL ESTATE,

—AT—

Public Auction, June 4, 1907.

STATE OF RHODE ISLAND etc.,
County of Newport, Sc.:

Superior Court.

Ralph A. Bateman et alii vs. George H. Grant et alios } No. 963. in Equity.

BY VIRTUE of a decree made and entered in the above entitled suit on the 4th day of March, A. D. 1907, the undersigned will sell at public auction upon the premises hereinafter described on **Tuesday, the 4th day of June, A. D. 1907,** at twelve o'clock noon, the following described parcel of real estate:

All that certain parcel of land, together with all the buildings and improvements thereon situate in said City of Newport and bounded and described as follows:—Northerly on East Bowery Street one hundred (100) feet, Easterly on land of Catherine Sweeney one hundred and two and five tenths (102.5) feet, more or less, Southerly on land now or formerly of the heirs or devisees of Paran Stevens, deceased, one hundred and twenty eight (128) feet, and Westerly on land of Christopher Horseman one hundred (100) feet, be said measurements more or less, or however otherwise the same may be bounded or described.

Ten per cent of the purchase money must be paid at time and place of sale, and the balance on delivery of the deed.

Other conditions at time of sale.

CLARK BURDICK,
Special Master.

Newport, R. I., May 10, 1907.

CINDERS FOR SALE

OLD COLONY STREET R'WAY CO.
ILLUMINATING DEPARTMENT.
449-465 Thames St.
Telephone 28.

NOTICE!

Esther Rebekah Lodge, No. 5, D. of R. will hold a

Rummage Sale

FRIDAY, MAY 10, at 126 BROADWAY (Buckley Block).

Sale to begin at 9:3 A. M.

NEW BOOKS.

LINCOLN AT GETTYSBURG

A PERFECT TRIBUTE,

By Mary S. Andrews.

The Garden Month by Month.

The best quality Typewriter Paper, Ribbons and Carbon Paper to be had in the city.

SIMON HART,

202 THAMES STREET.

Telephone 304.

CARR

Has For Sale the Complete Line Of

SMITH PREMIER TYPE WRITERS

Come in and look at the RETAIL AND WHOLESALE BILLERS.

The Tri-Chrome Smith Premier

Is the Latest and Best in Writing Machines.

We also sell a complete line of the Best Business STATIONERY.

DAILY NEWS BUILDING.

THE LAPPIN STORE.

"Onyx"

HOSIERY

Showing

—FROM—

25c. up

For Man, Woman, Miss, Child and Infant.

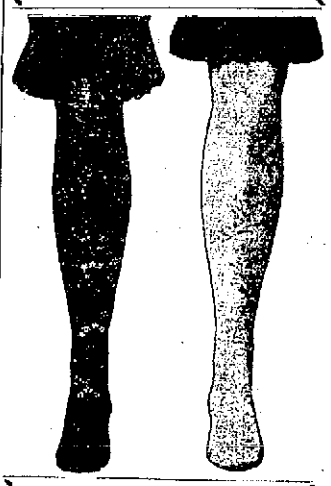

Special offering all-over Tan Lace Lisle Miss and Woman's Hose, extra quality, special 12½c

25 Styles Women's Fine Lace Lisle Hose, comprising every kind of threads and laces; wonderful values at 50c.

Men's Hose at 12½c. and 25c. White, tans, black and fancy embroidered.

Children's 1-1 Ribbed Fine Lisle Hose, in black, white and tans. Special 15c.

These Stocks are the despair of the advertiser; they merit much more than types can do for them.

The Variety is one difficulty, the styles—representing indescribable beauty and elegance—are another. Our efforts are, therefore, limited to a few quotations.

Resp'y,

L. W. COUDRAY.